

## Suite 4

Preludium

4/

9

13

17

21

25

29

33

37

41

45

49/

52

56

58/

61

65

69

72/

76

79

82

86

89

*Valki*

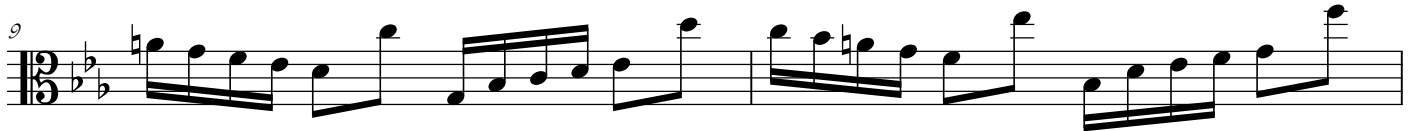

21

23

25

27

29

31

33

35

37

39

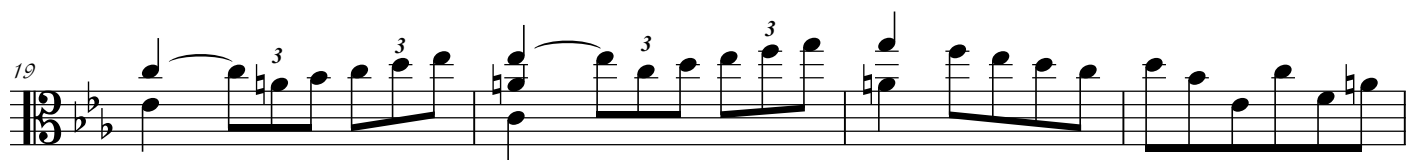

34

39

43

46

49

53

57

61

Sarabande  $\text{3/4}$

5

9

13

17

21

25

29

Bourée  $\text{3/4}$   
1<sup>re</sup>

/5

9

/13

17

20

24

28

31

34

37

41

45

*forte*

Bourée 2de

/5

9

Bourée Da  
1re Capo  
Valli

