

B
A
C
H

CELLO SUITES

BWV 1007 - 1012

for Viola solo

without slurs

edited by
YOKOYAMA Shin-Itchiro

14,10,2014

1 ^{re} suite en Sol majeur - - - - -	2
2 ^{de} suite en Ré mineur - - - - -	8
3 ^{me} suite en Ut majeur - - - - -	16
4 ^{me} suite en Mi bémol majeur - - - - -	26
5 ^{me} suite en Ut mineur - - - - -	36
6 ^{me} suite en Ré majeur - - - - -	45

Appendice

5 ^{me} suite en notation normale - - - - -	56
6 ^{me} suite arrangée en Sol majeur - - - - -	65

6

*Suites a
Violoncello Solo*

senza

Basso.

transposées pour

Viola Solo

composées

par

Sr. J. S. Bach.

Maitre de Chapelle.

Suïtte 1^{re}.

Prélude 3/8 \sharp C

3

5

7

9

11

13

15

17

19

21

23

25

27

29

31

33

I

II
(a corde doppia)

35

37

39

41

Allemande

3

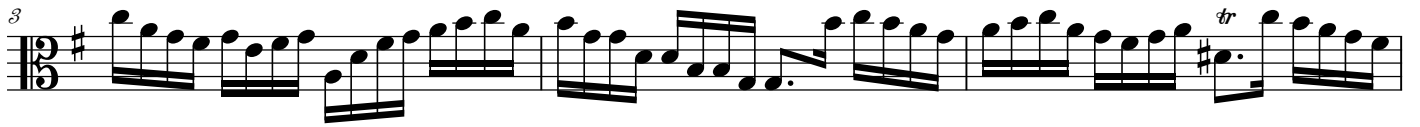

6

9

12

15

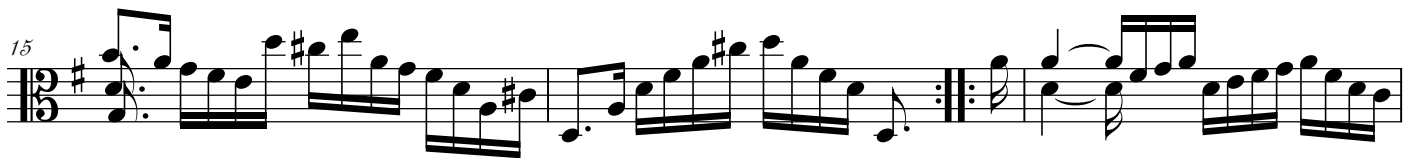

18

21

24

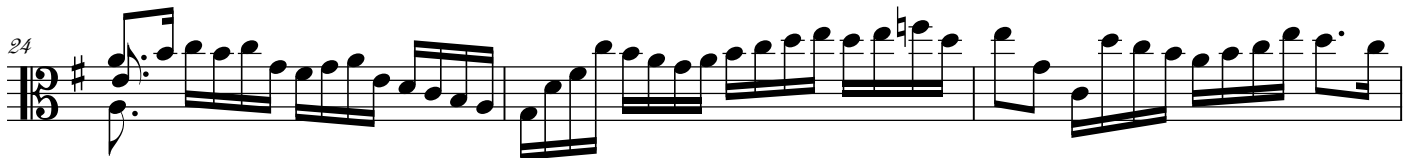

27

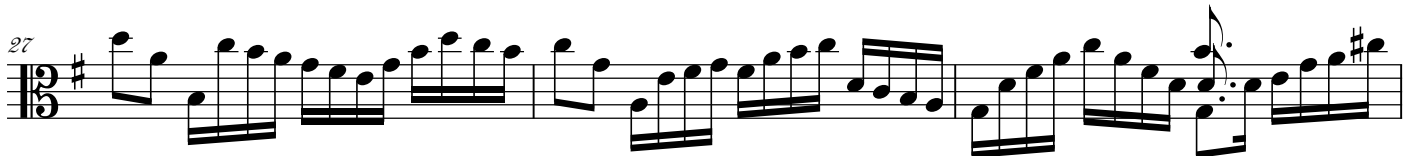

30

Courante $\frac{3}{4}$ \sharp

4

8 *tr*

12 *tr*

15 *tr*

/19

23 *tr*

27

31

35 *tr*

39

Sarabande 3/4 B

4 tr

7 tr

11 tr

14

Menuet 1er 3/4 B

5

10

15

20

Menuet 2nd 3/4 B

5

9

13

17

21

Menuet
1. re. Da Capo

Gigue

5

9

/13

17

22

27

31/

Fine

Suiite 2de.

Prélude

4

7

10

13

16

19

22

25

28

31

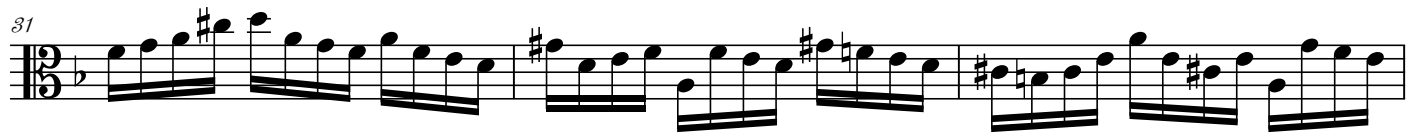

34

37

40

43

46

49

52

55

58

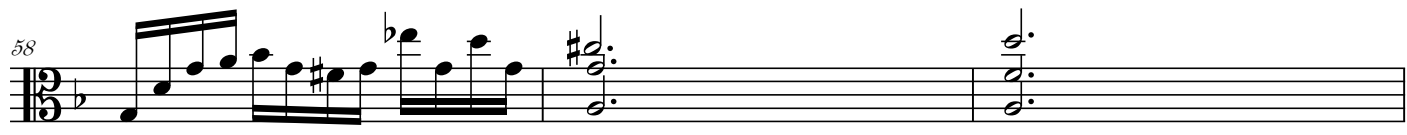

61

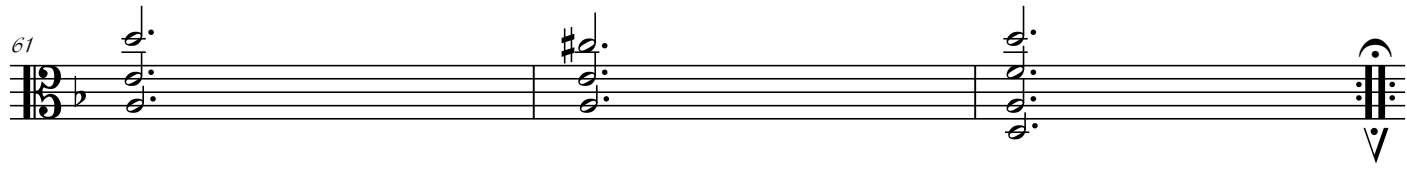

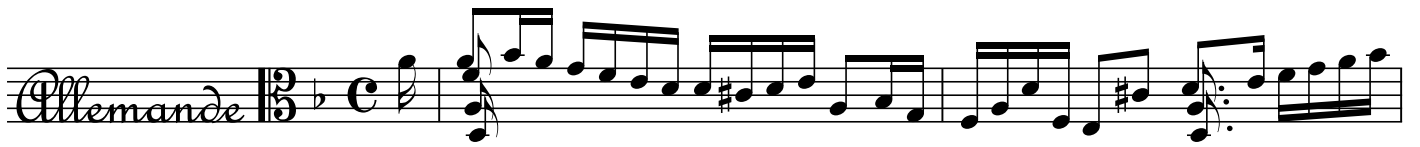
Allemande 

3 

5 

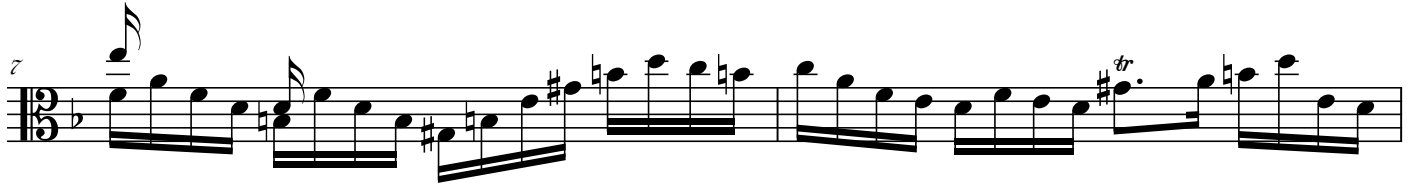
7 

9 

11 

13 

15 

17 

19 

21 

23 

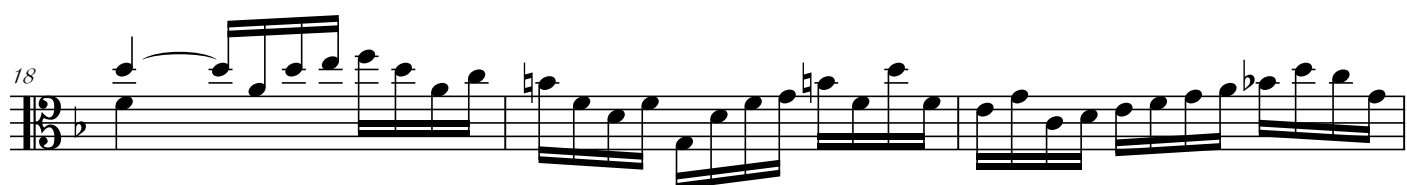

Sarabande

1 2 3

4

4 5

8

6 7

12

8 9 10 11

16

12 13 14 15

20

16 17 18 19

23

20 21 22

26

23 24 25

Menuet

1er

1 2 3 4

5

5 6 7 8

9

13

17

21

Musical *2nd*

5

9

13

17

21

Musical *1re.* *Da Capo*

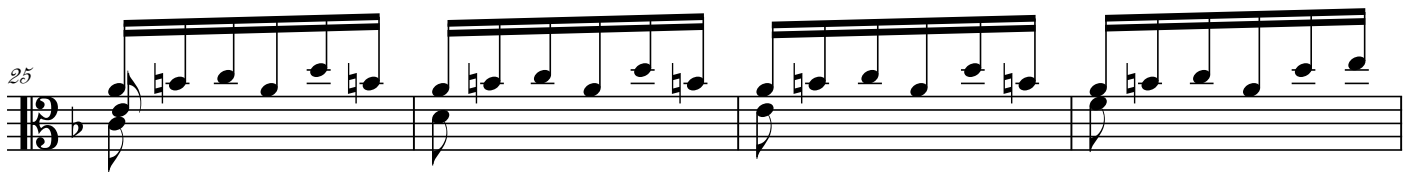
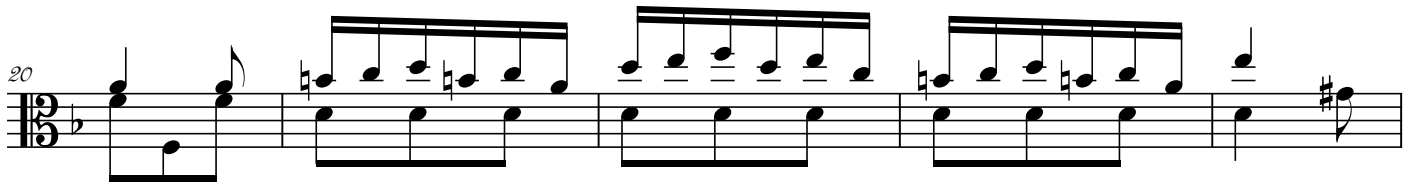
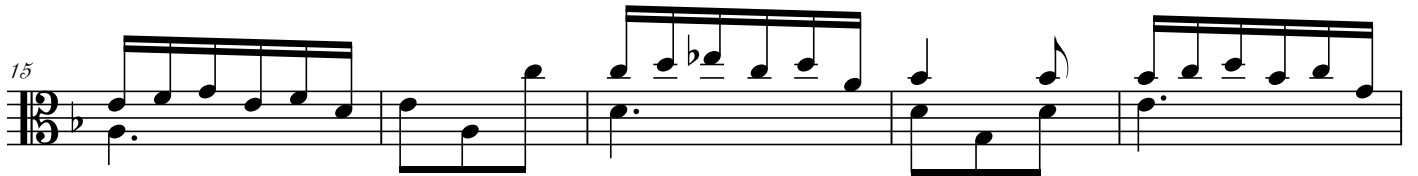
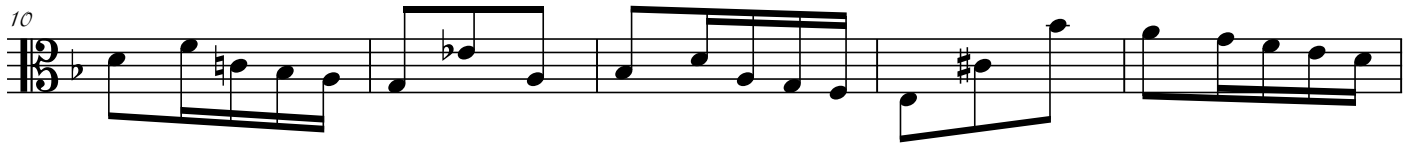

39

44

49

54

59

63

68

73

Suite 3 (Presto)

Prélude 3/4

4

7

10

13

17

21

24

27

30

33

37

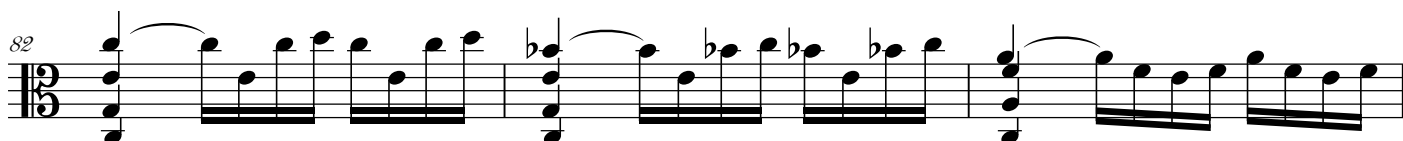
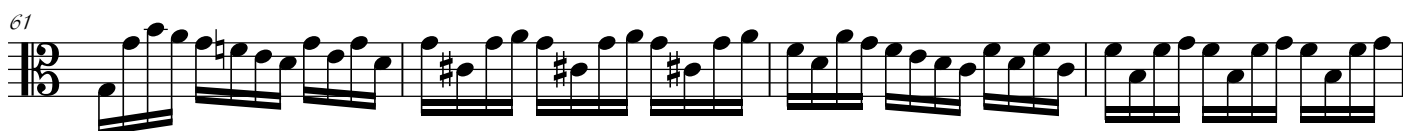
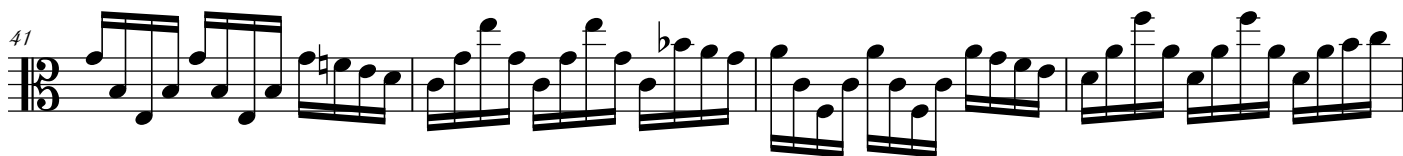

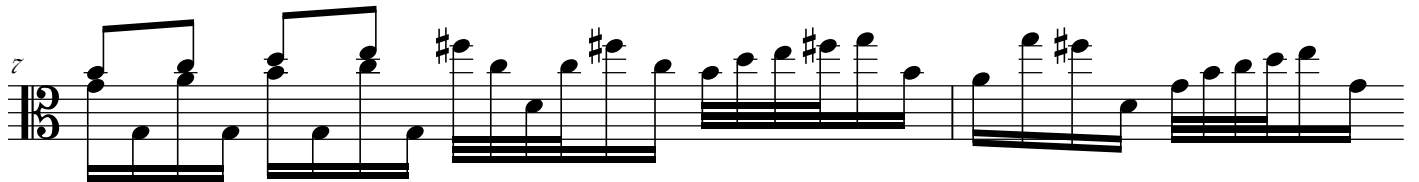
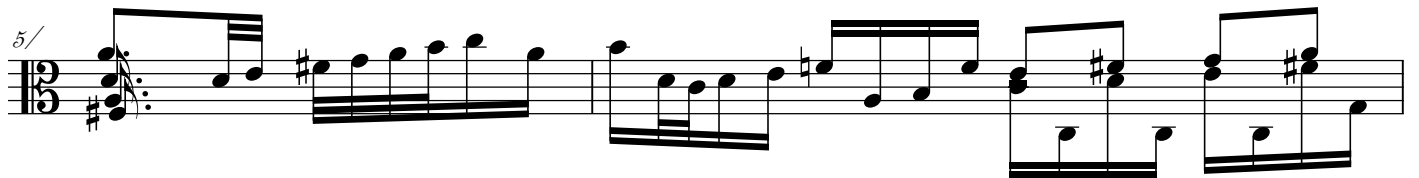
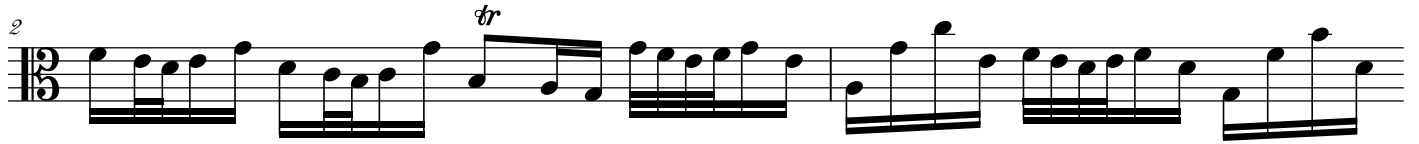

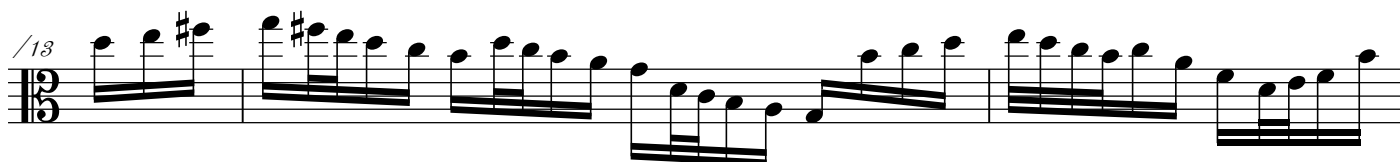

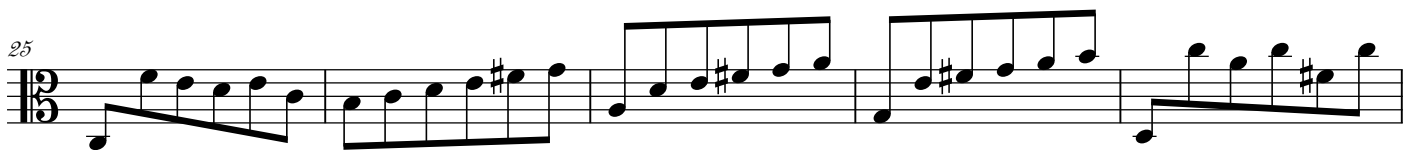
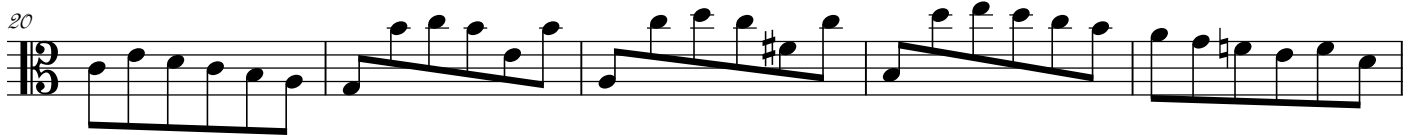
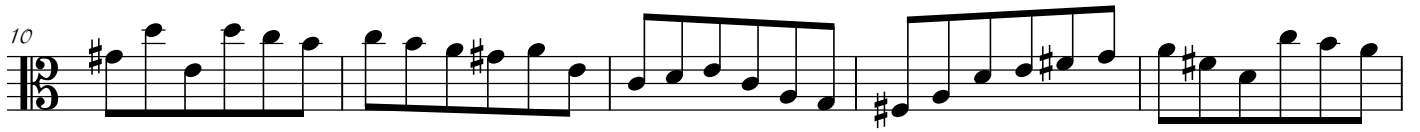

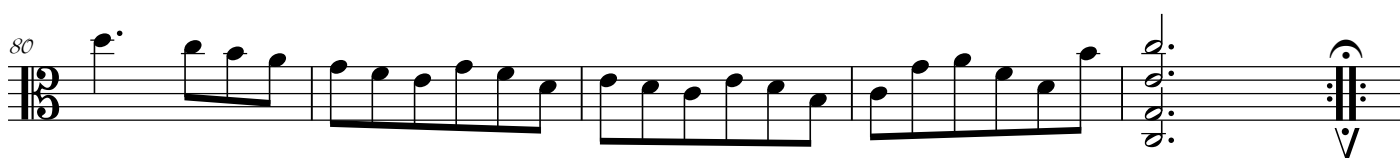
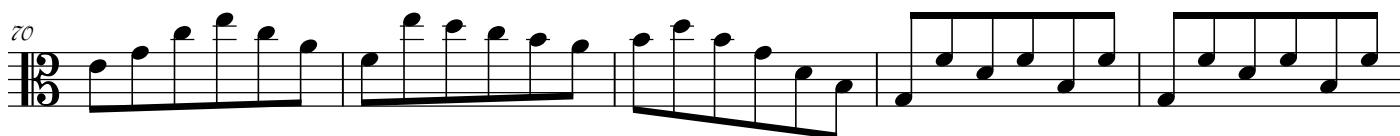

Sarabande $\text{B} \frac{3}{4}$

4

7

10

13

17

21

Bourrée $\text{B} \text{C}$
1^{re}

5

19

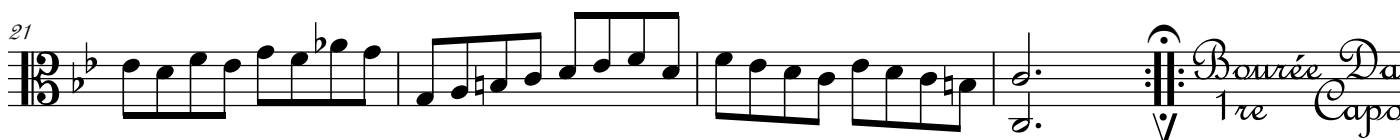
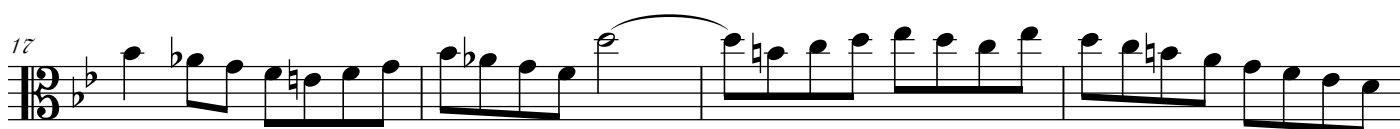
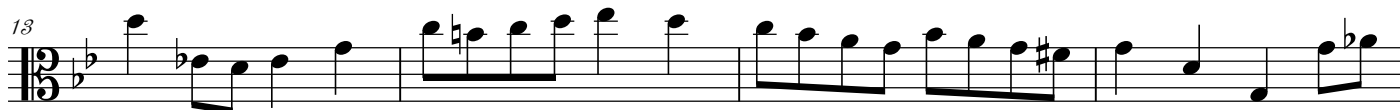

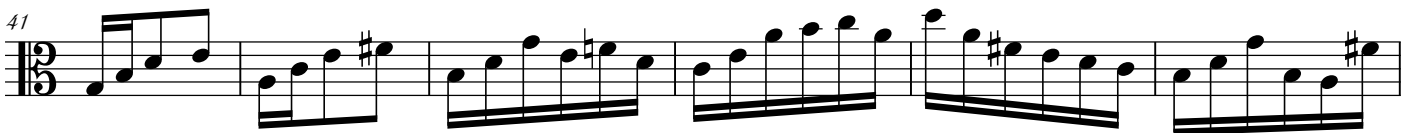
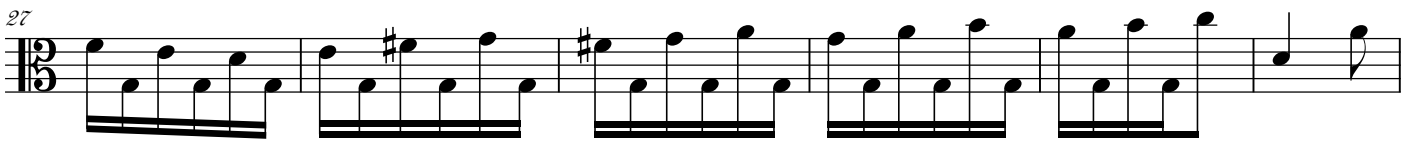

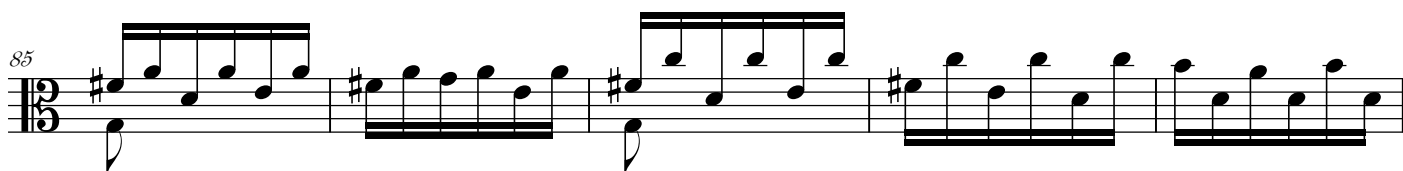

Suite 4

Preludium

4/

9

13

17

21

25

29

33

37

41

45

49/

52

56

58/

61

65

69

72/

76

79

82

86

89

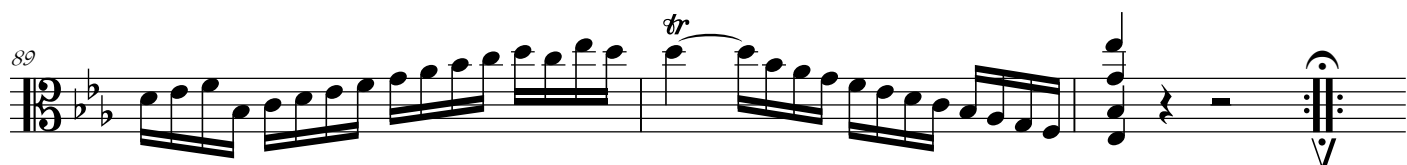

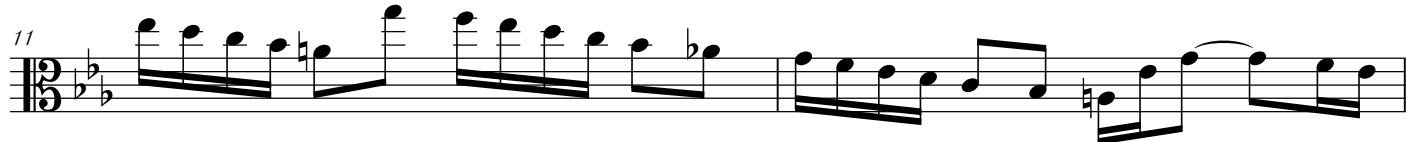
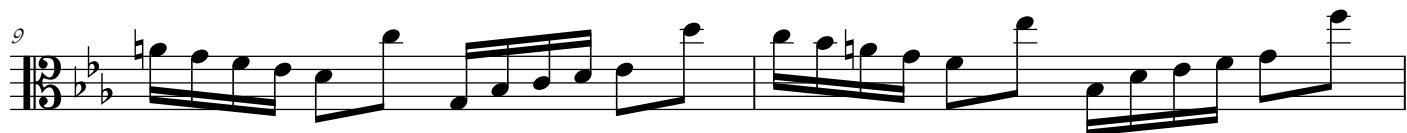

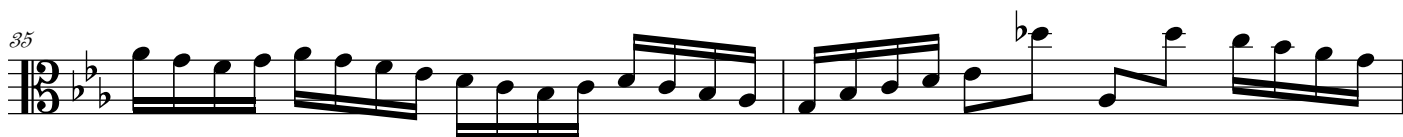

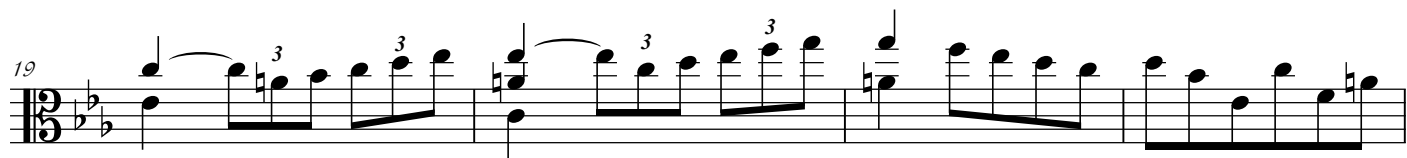

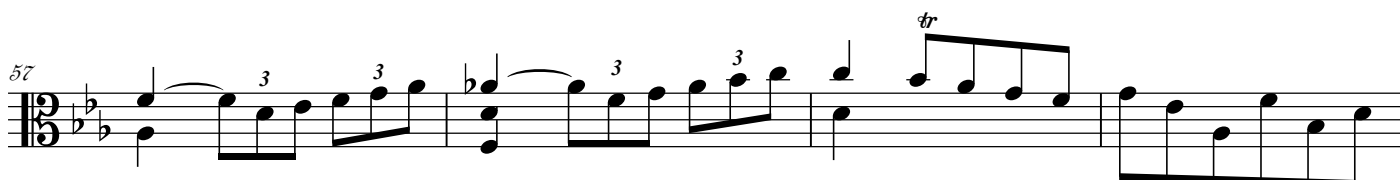
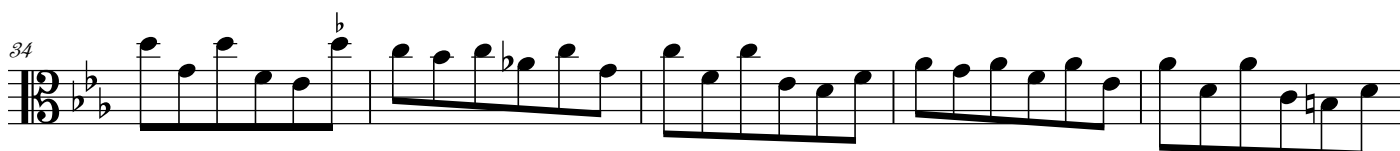

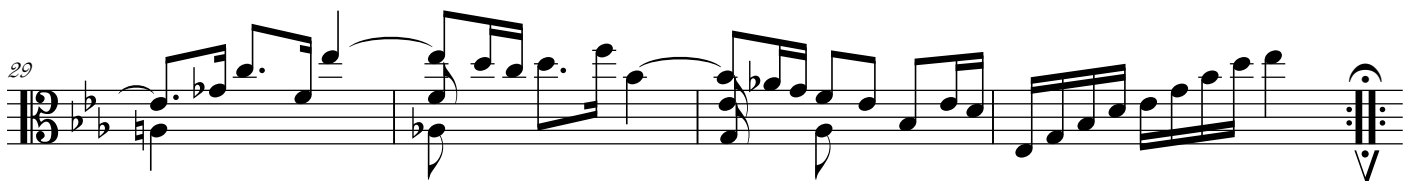
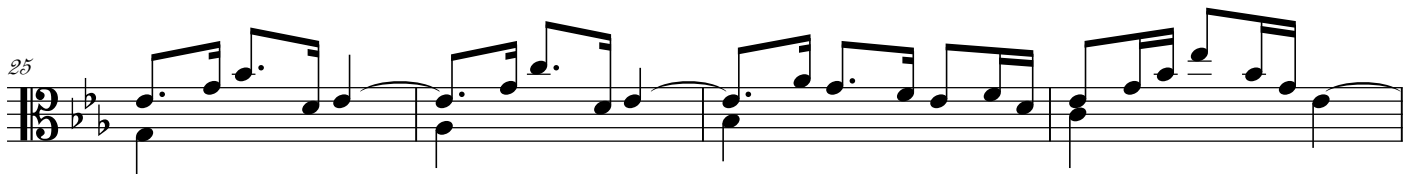
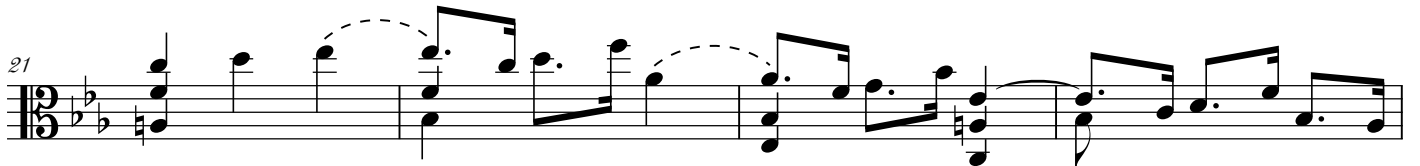
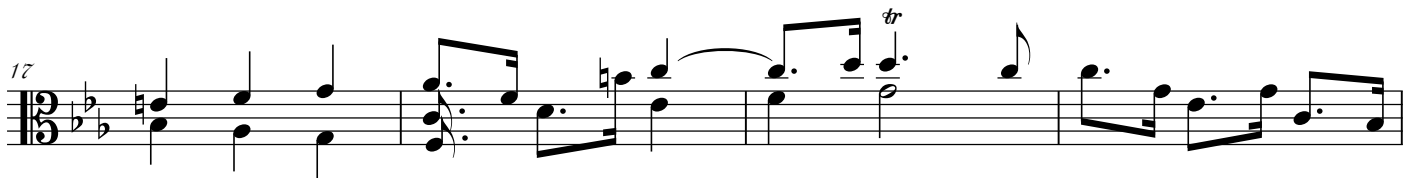
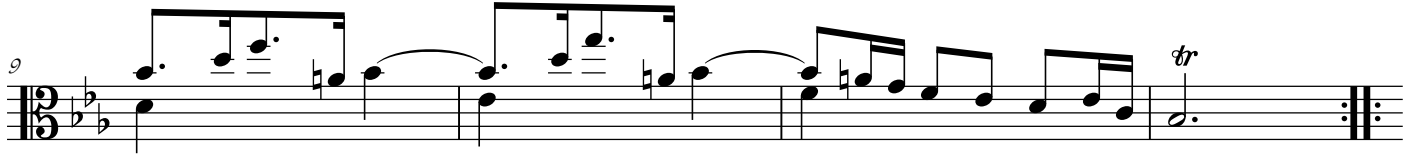
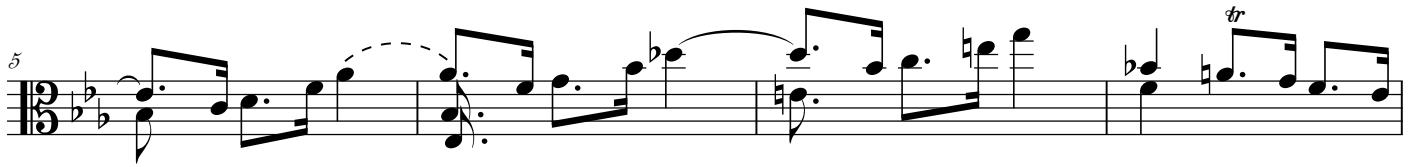
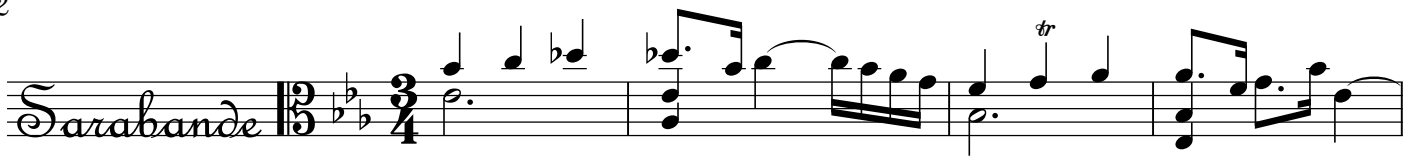

17

20

24

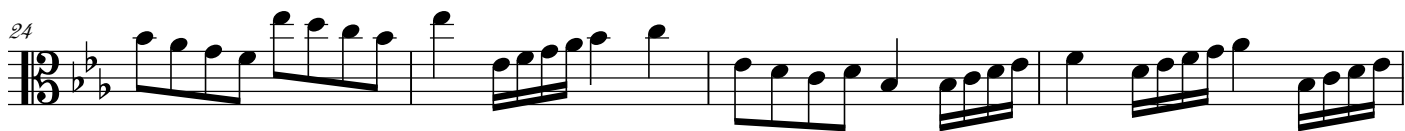

28

31

34

37

41

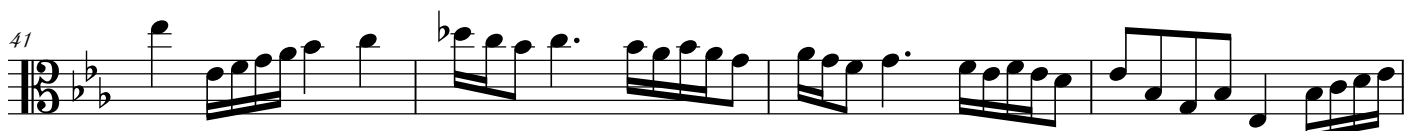

45

Bourée 2de

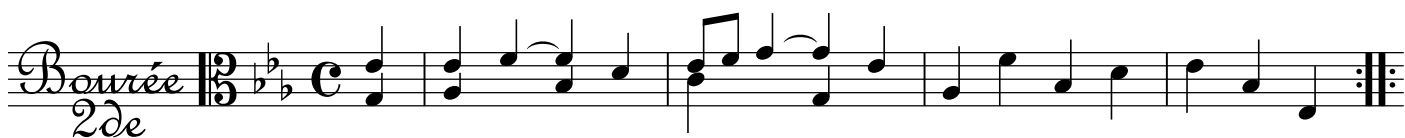

15

9

Bourée Da
1re Capo
Valli

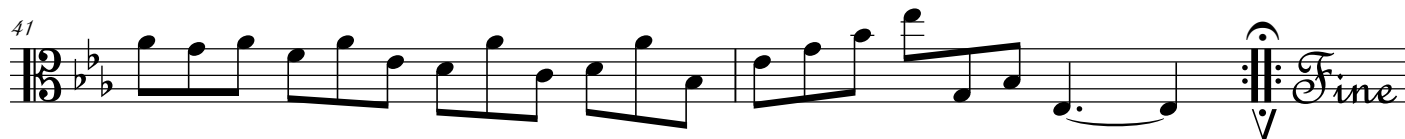

Suitle discordable accord *Prélude*

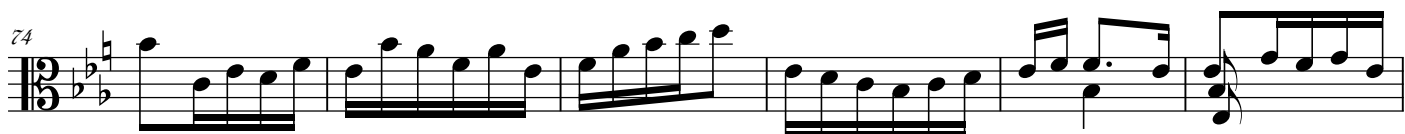
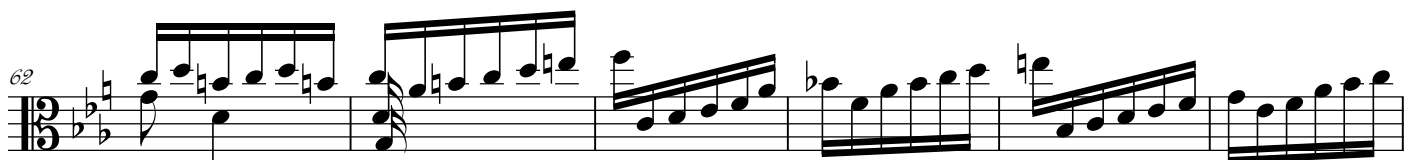

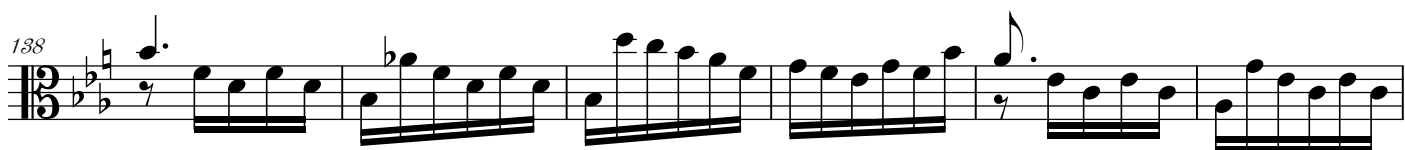

171

176

183

188

193

197

203

209

214

220

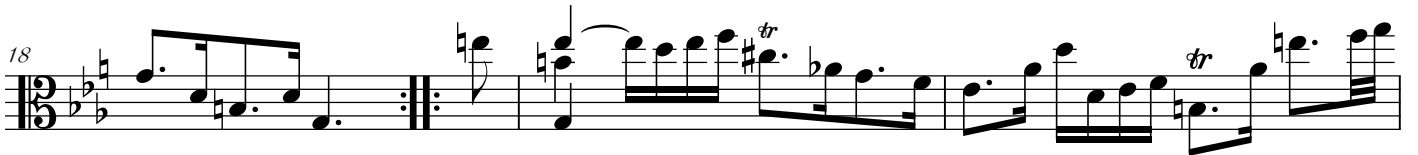
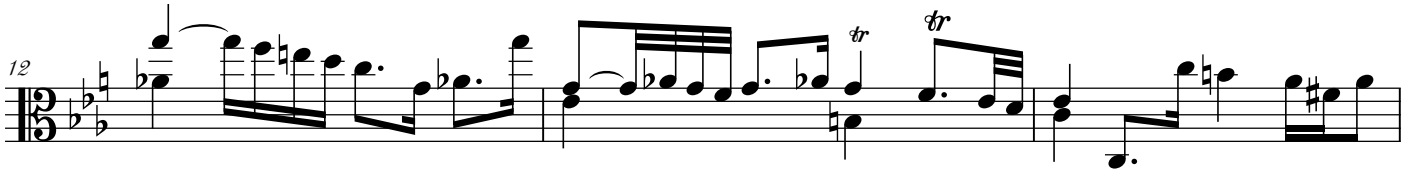
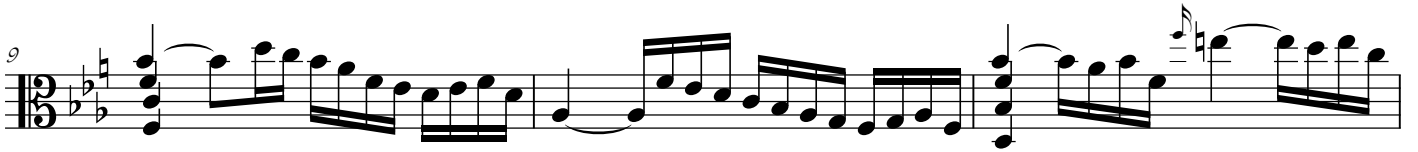

32

34

Courante

3

6

9

12

14

17

20

23

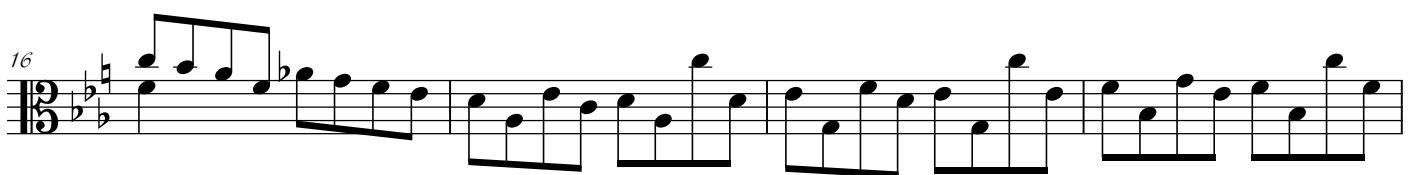
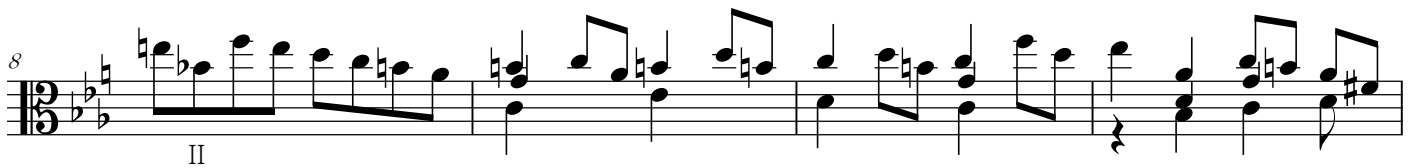
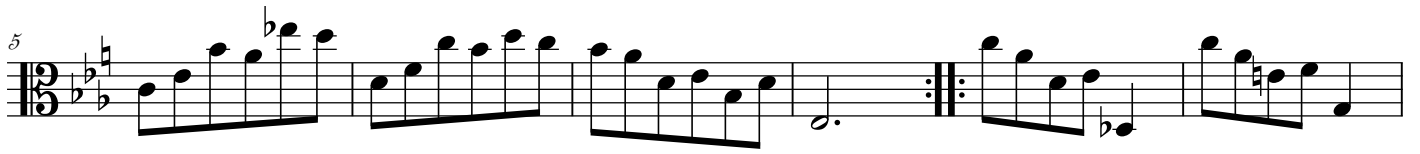

24

28

32

Gavotte
2de
(en Rondeaux)

3

6

9

12

15

17/

20

Gavotte Da
1re Capo

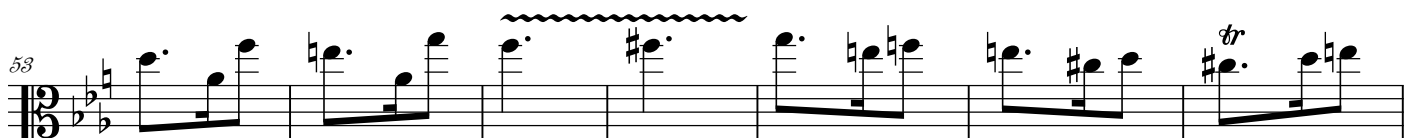
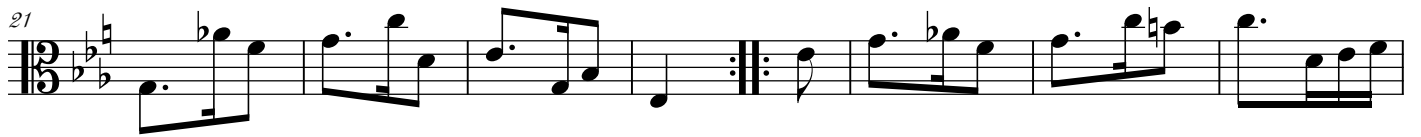

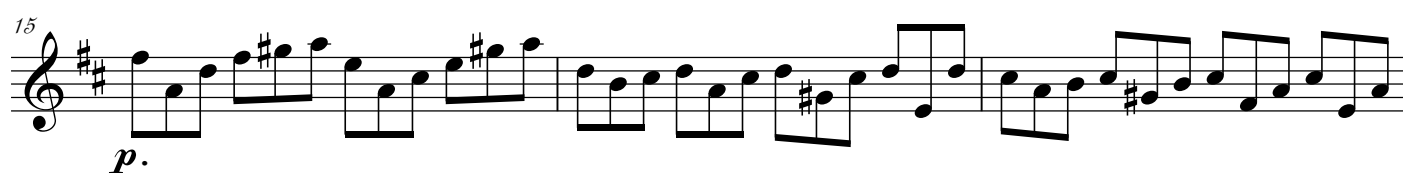
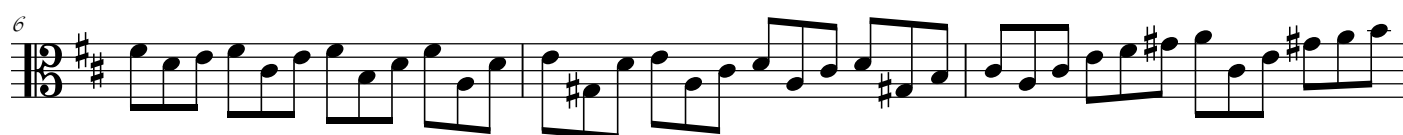
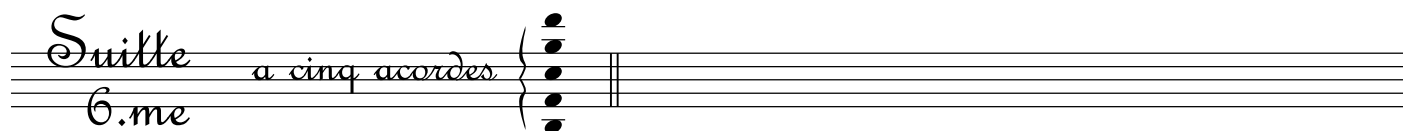

Volli Subito

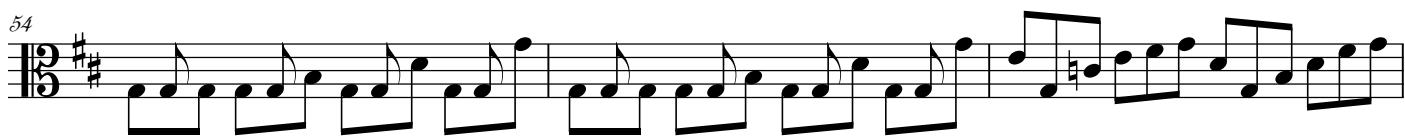

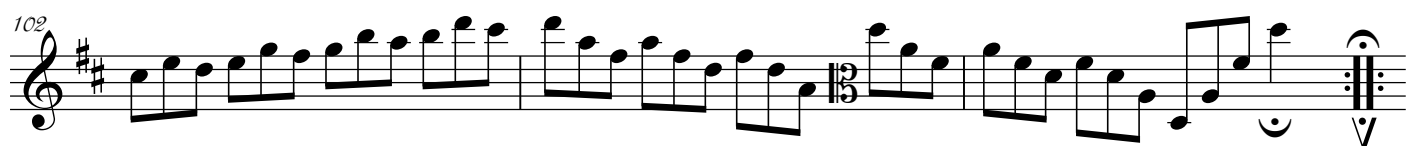
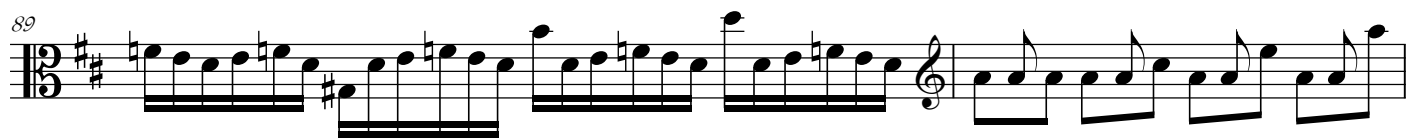
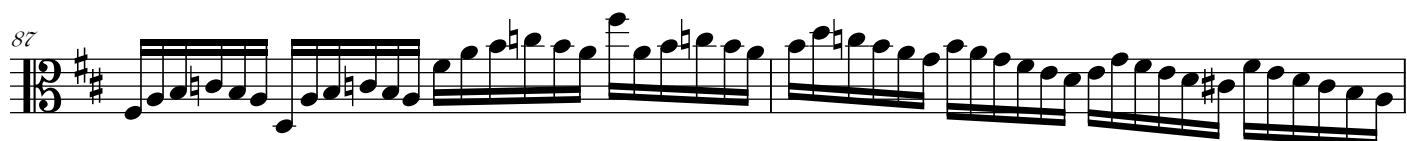
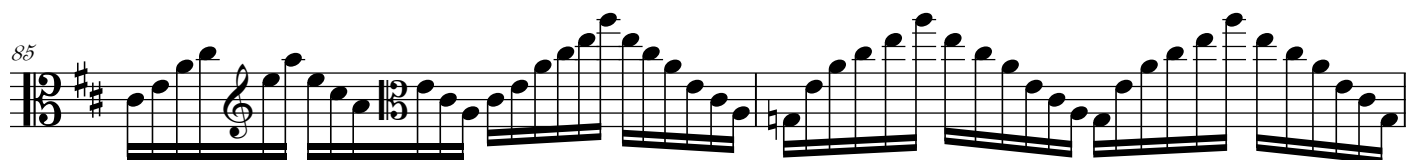
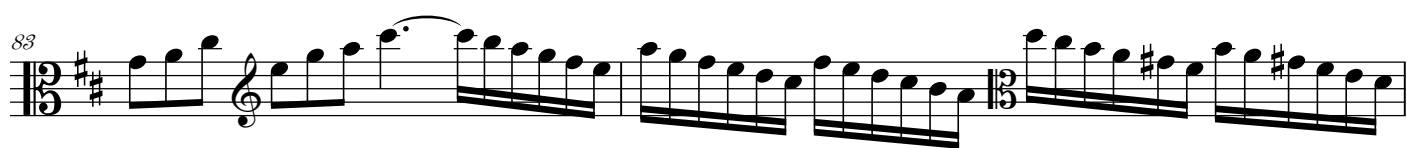

(Adagio)

Allemande

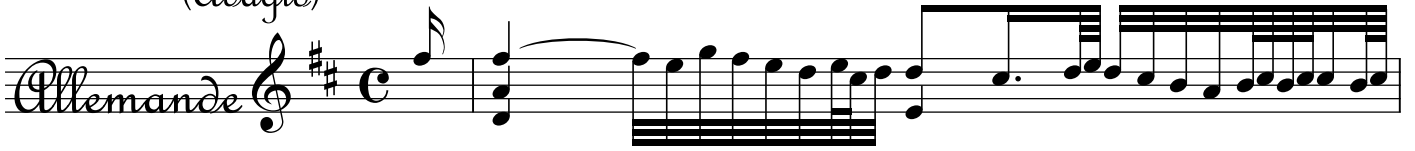

2

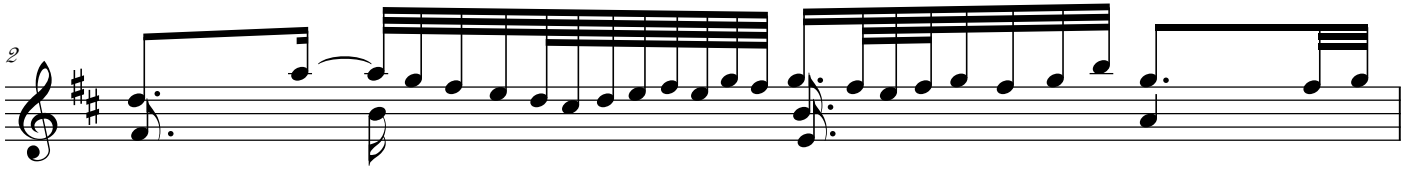

3

4

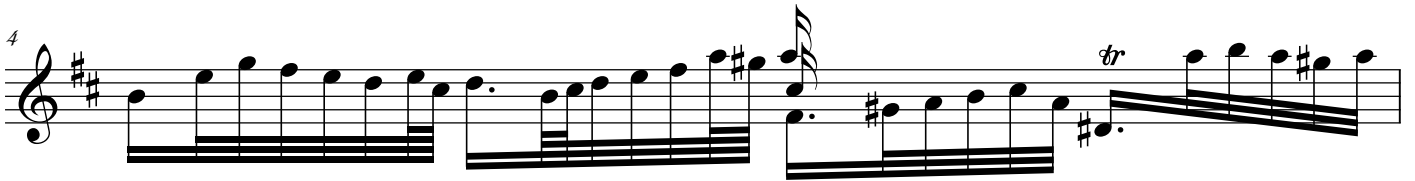

5

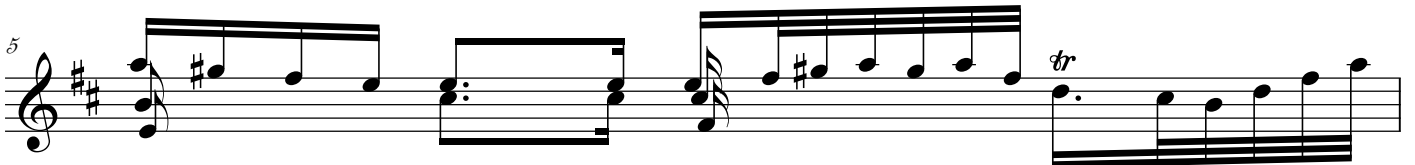

6

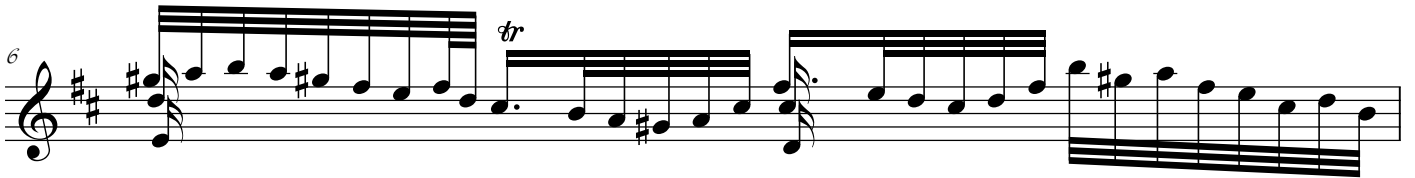

7

8

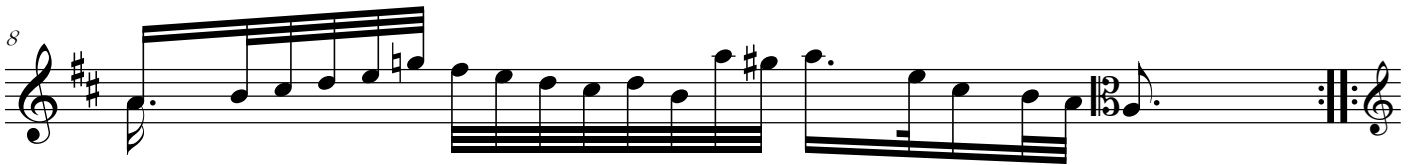

9

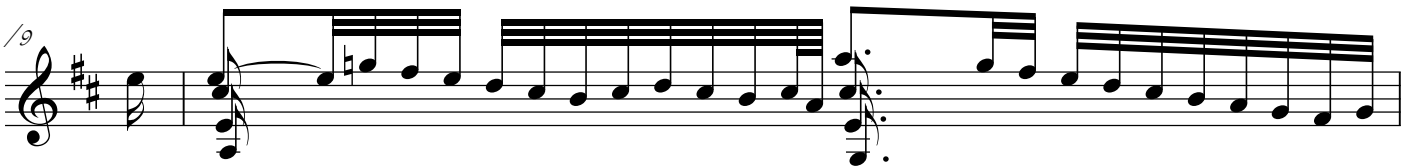

10

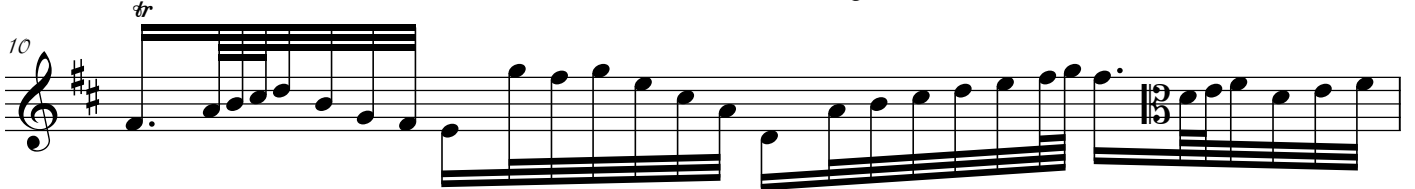

11 *tr*

12

13 *tr*

14 *tr*

15 *tr* *tr*

16

17

18

19

20 *tr*

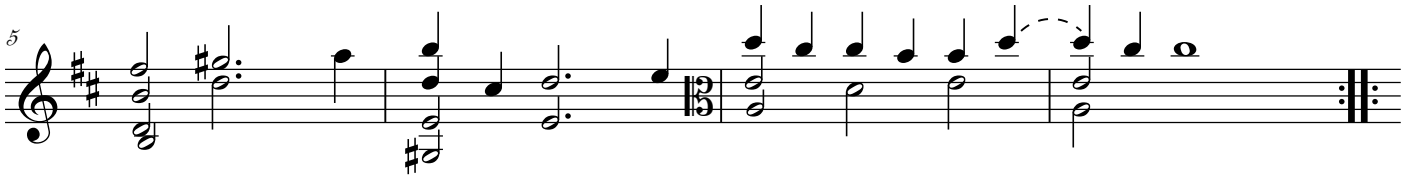

Sarabande 

5 

9 

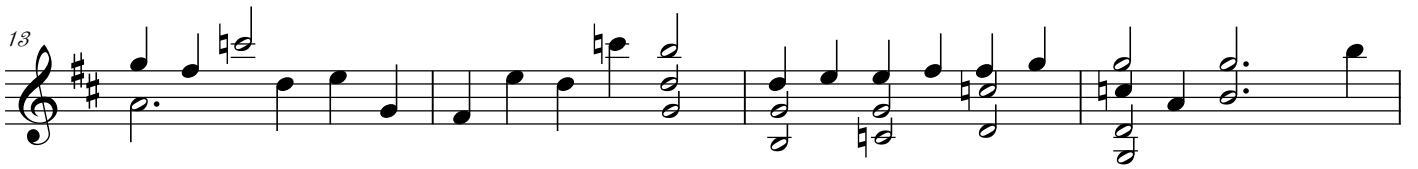
13 

17 

21 

25 

29 

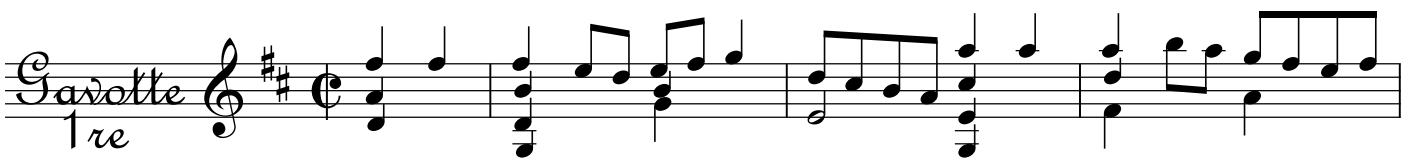
Gavotte 1re 

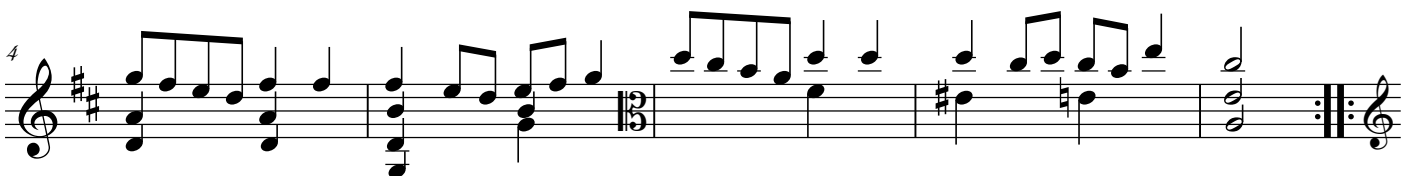
4 

8/

13

17

21

25

Gavotte 2de

4/

8/

13

17

Gavotte 1re Capo

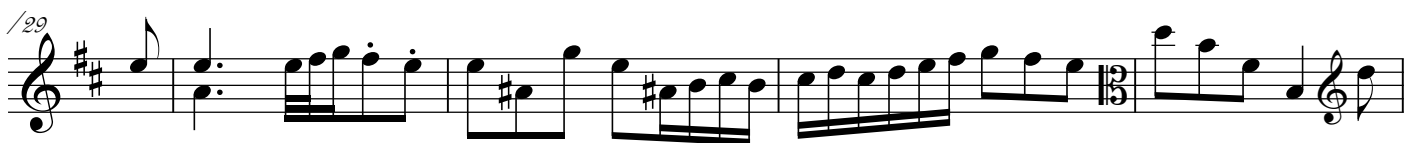
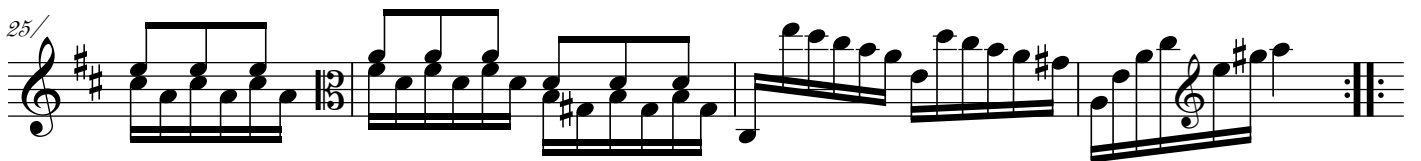
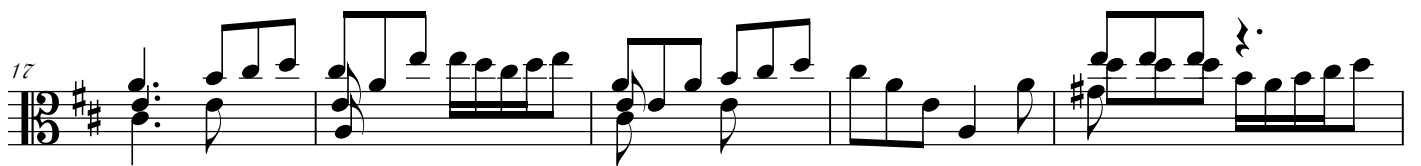
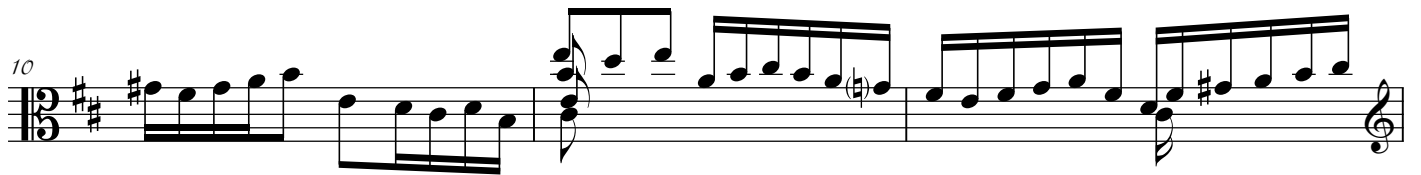
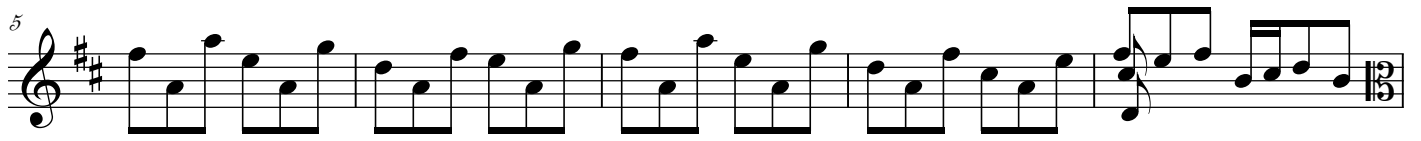

37

42

46

49

52

56

59

63

66

La Fin des Surttes

Suiite 5me (notation normale)

Prélude

3/

7

10

13

16

19

22

24/

27

(tres vite.)

34

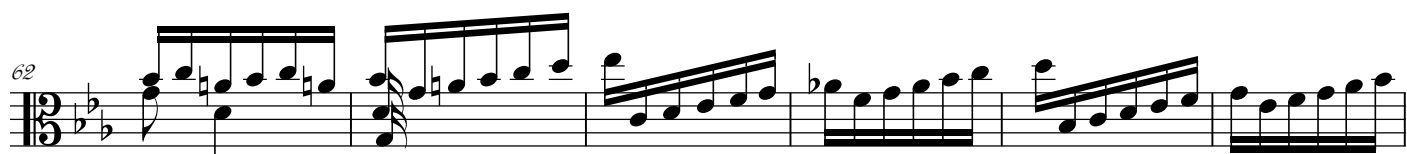
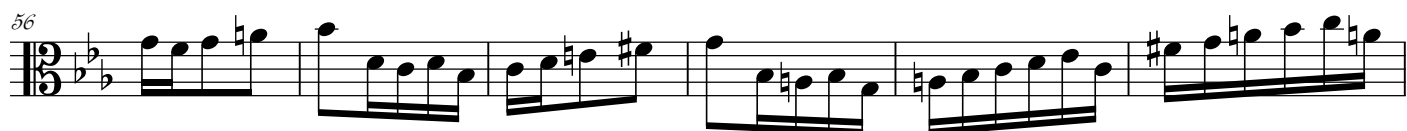
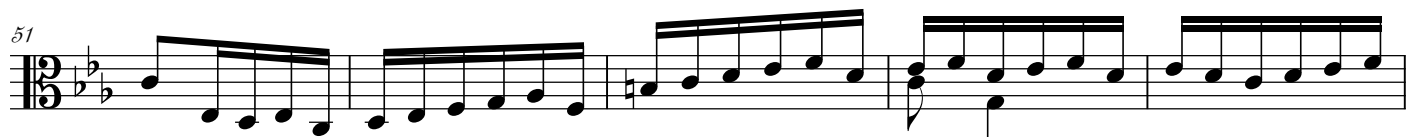
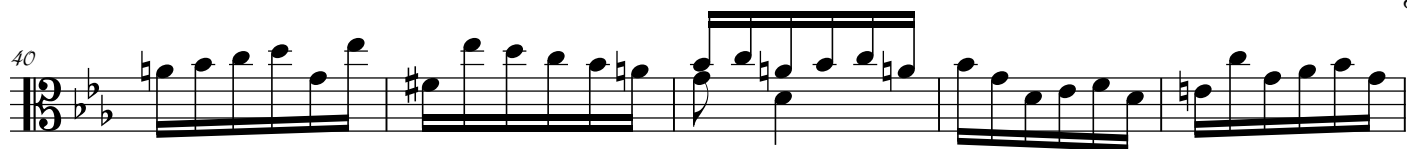

110

116

121

126

132

138

144

150

156

161

166

171

176

183

188

193

197

203

209

214

220

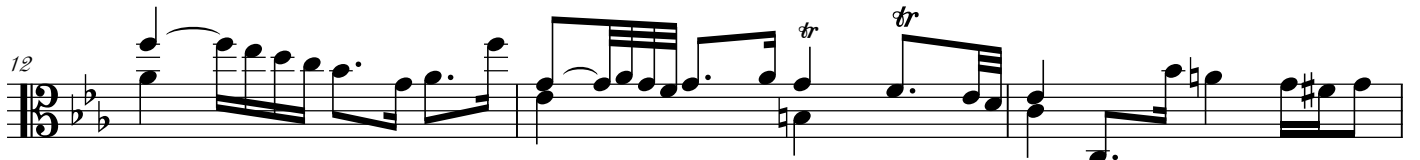

32

34

Courante

3

6

9

12

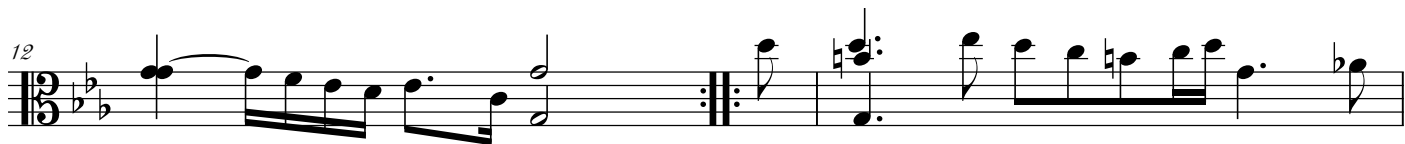

14

17

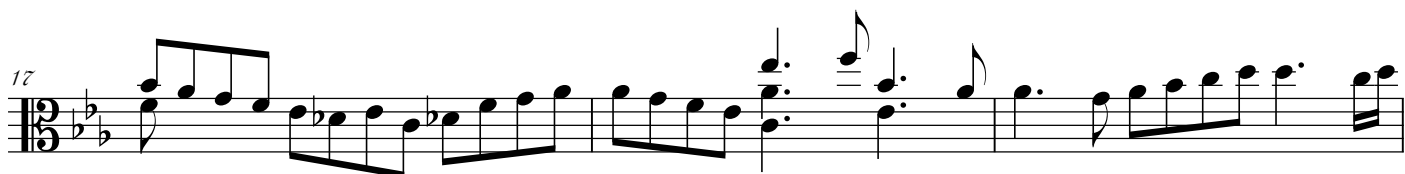

20

23

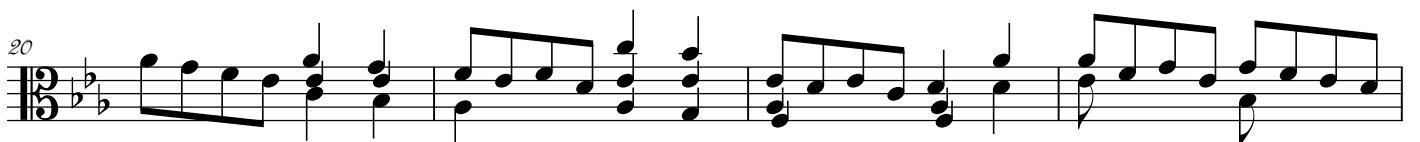
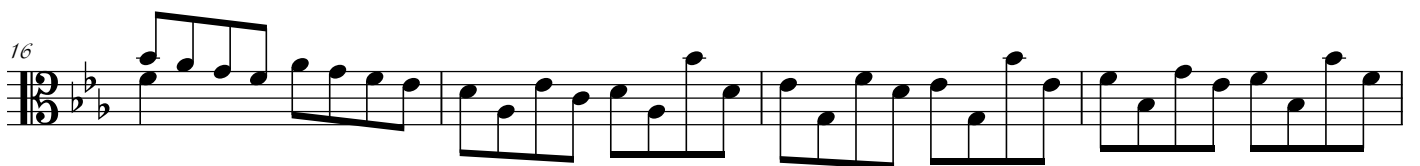
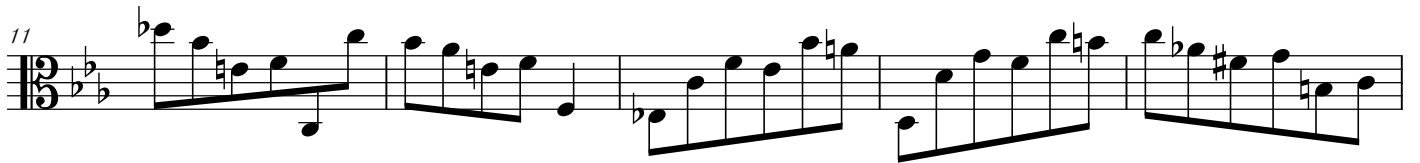
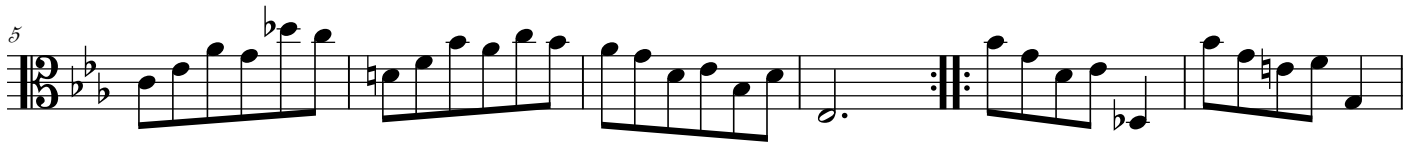

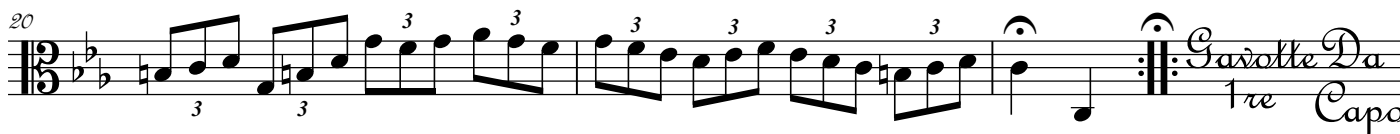
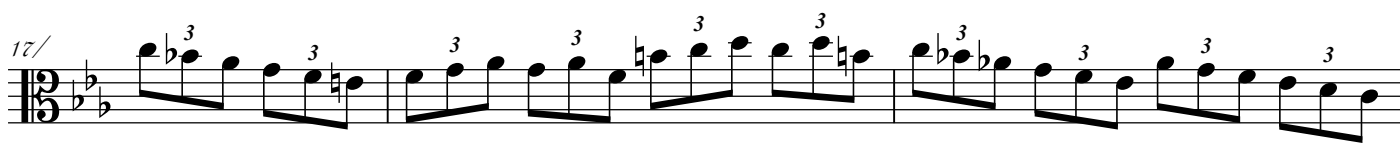
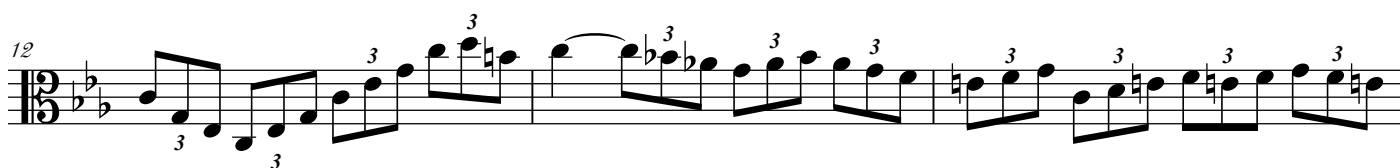
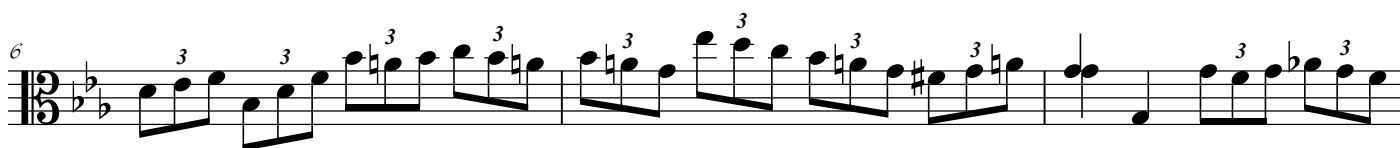

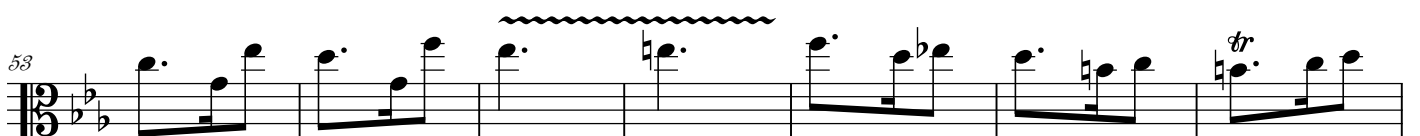
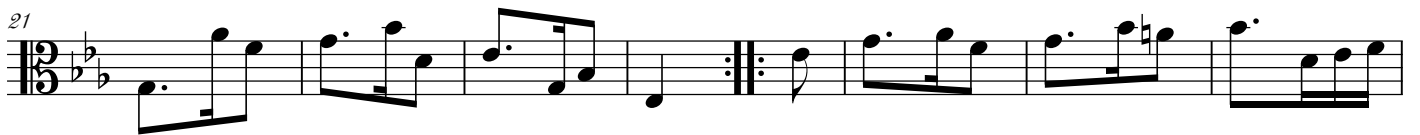

Suïtte 6me

Transcription en Sol majeur

a Violoncello Solo senza Basso.

pour Alto par Yokoyama Shin-Itchiro

J.S. Bach

Prélude

3

6

9

12

15

18

21

24

27

30

Volli Subito

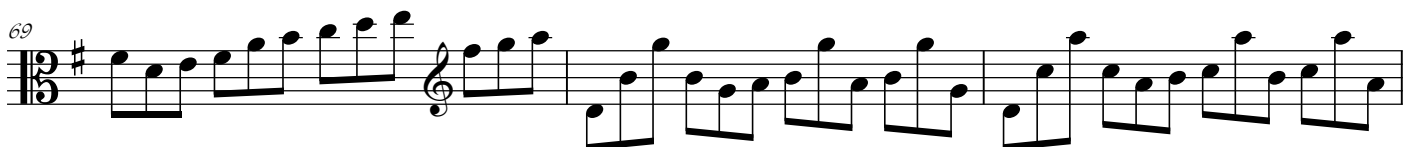
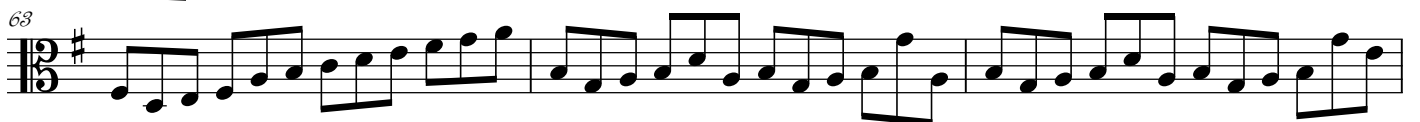
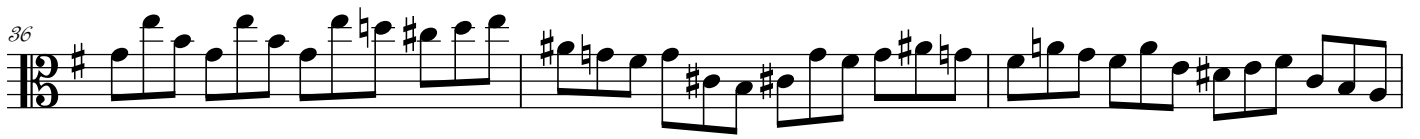

72

75

78

80

83

85

87

89

91

94

96

99

102

ossia

(Adagio)

Allemande

2

3

4

5

6

7

8

/9

10

11 *tr*

12

13 *tr*

14 *tr*

15 *tr* *tr*

16

17

18

19 *8va ad lib.*

20 *tr*

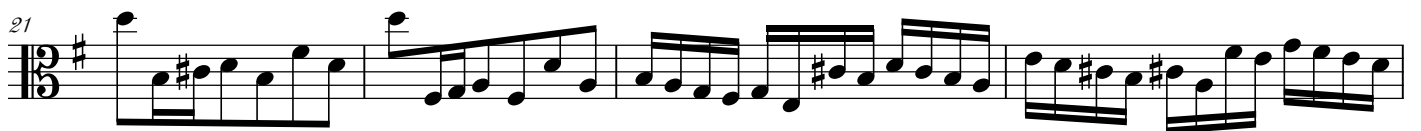
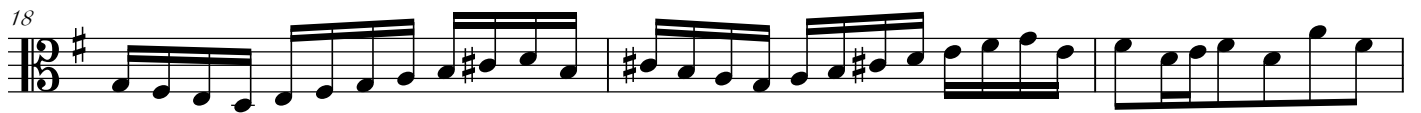
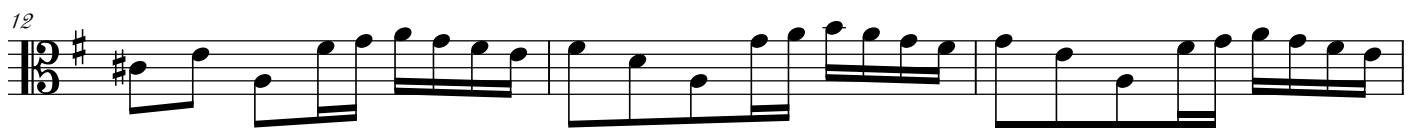

Sarabande 3/8 F\#

5

9

13

17

21

25

29

Gavotte 3/8 F\# C

1^{re}

4

8/

13

17

21

25

Gavotte 2e

4/

8/

13

17

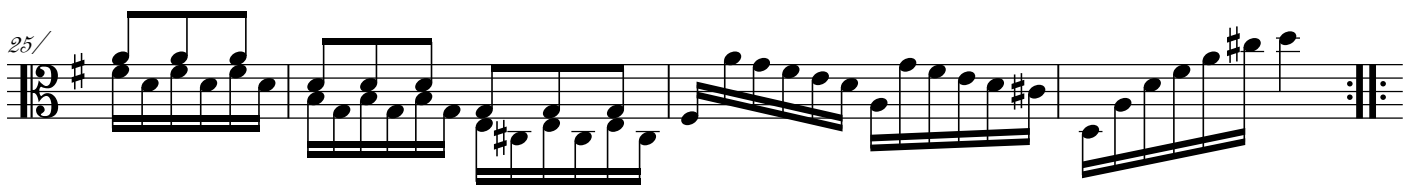
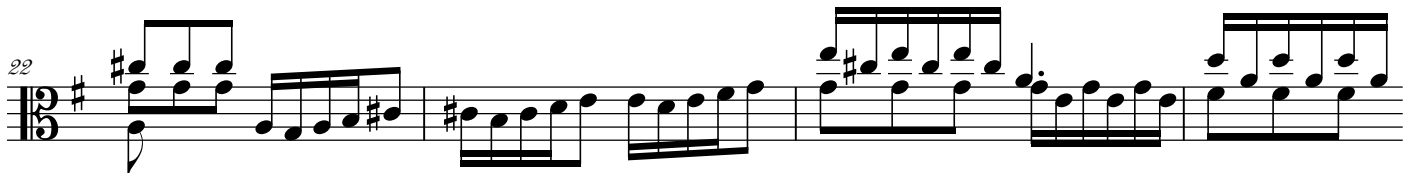
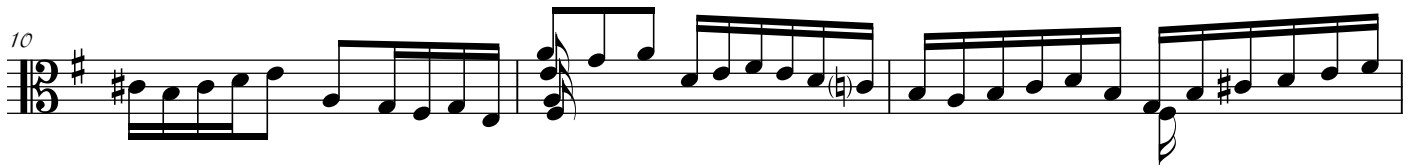
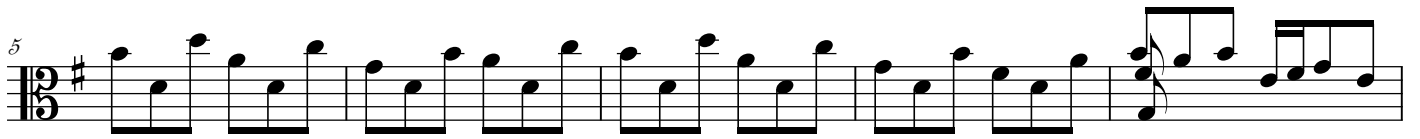
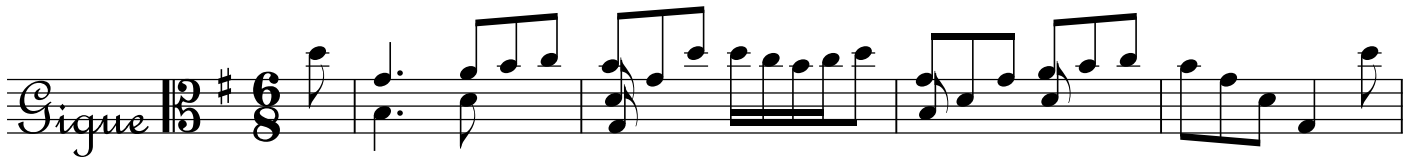

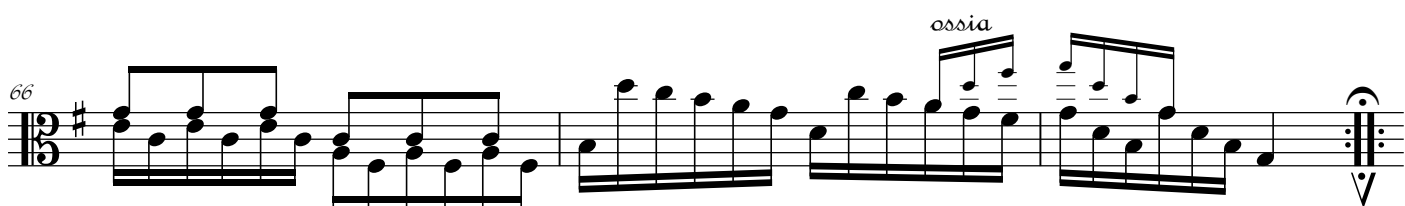
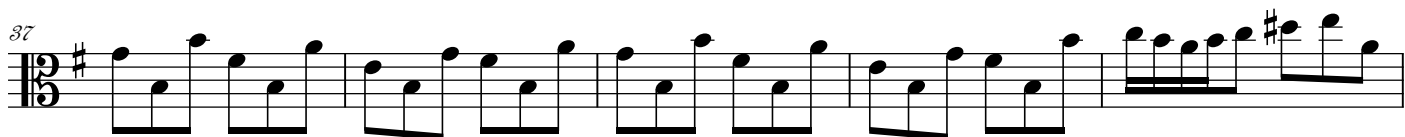

La Fin des Suites