

B A

CELLO SUITES

BWV 1007 - 1012

without slurs

edited by
YOKOYAMA Shin-Itchiro

01,02,2017

C H

1 ^{re} suite en Sol majeur - - - - -	2
2 ^{de} suite en Ré mineur - - - - -	8
3 ^{me} suite en Ut majeur - - - - -	16
4 ^{me} suite en Mi bémol majeur - - - - -	26
5 ^{me} suite en Ut mineur - - - - -	36
6 ^{me} suite en Ré majeur - - - - -	45

Appendice

5 ^{me} suite en notation normale - - - - -	56
6 ^{me} suite arrangée en Sol majeur - - - - -	65

The Structure of the Prélude from the 1st Cello Suite of J.S. Bach: "Calendar"

6

*Suites a
Violoncello Solo*

senza

Basso.

composées

par

Sr. J. S. Bach.

Maitre de Chapelle.

Suite 1re.

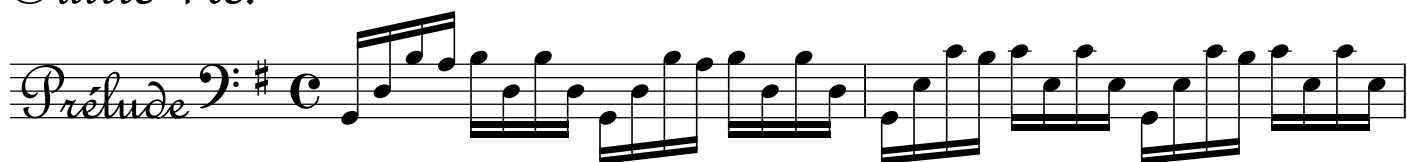

21

23

25

27

29

31

33

I

II
(a corde doppia)

35

37

39

41

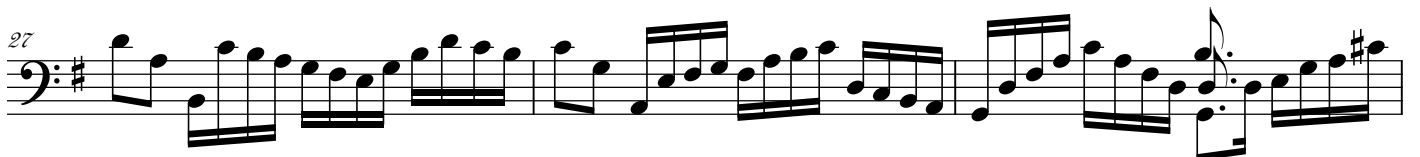
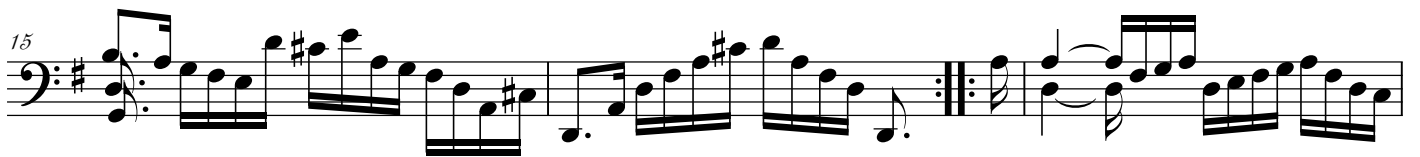

Courante 

Sarabande *Basso* $\#$ $\frac{3}{4}$

4 *Basso* $\#$ $\frac{3}{4}$

7 *Basso* $\#$ $\frac{3}{4}$

11 *Basso* $\#$ $\frac{3}{4}$

14 *Basso* $\#$ $\frac{3}{4}$

Menuet *Basso* $\#$ $\frac{3}{4}$
1er

5 *Basso* $\#$ $\frac{3}{4}$

10 *Basso* $\#$ $\frac{3}{4}$

15 *Basso* $\#$ $\frac{3}{4}$

20 *Basso* $\#$ $\frac{3}{4}$

Menuet *Basso* \flat $\frac{3}{4}$
2nd

5 *Basso* \flat $\frac{3}{4}$

9

13

17

21

Menuet
1^{re}. Da Capo

Gigue

5

9

13

17

22

27

31/

Fine

Suiite 2de.

Prélude

4

7

10

13

16

19

22

25

28

31

34

37

40

43

46

49

52

55

58

61

Allemande

3

5

7

9

11

/13

15

17

19

21

23

Sarabande

4

8

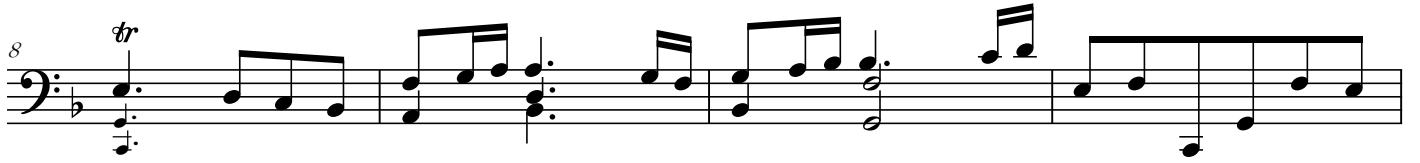

12

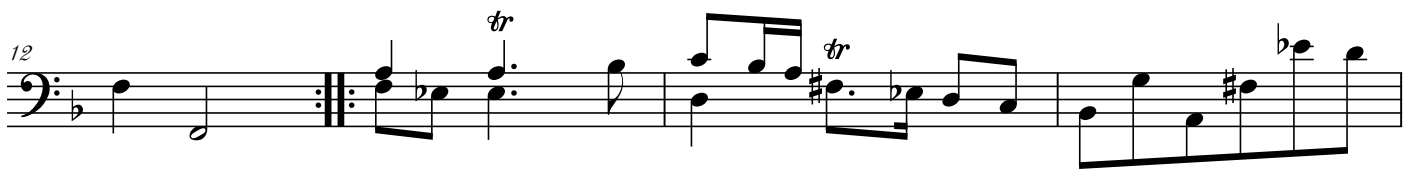

16

20

23

26

Menuet

1er

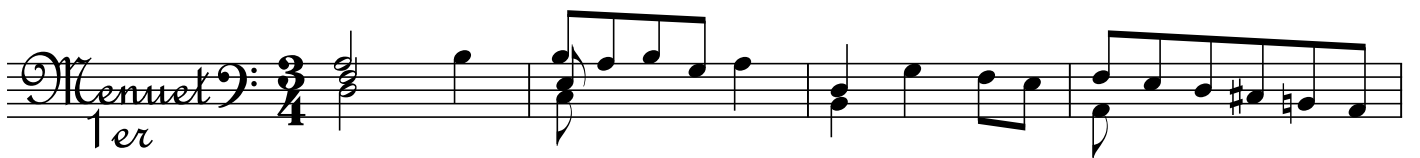

5

9

13

17

21

5

9

13

17

21

*Muset 1re.
Da Capo*

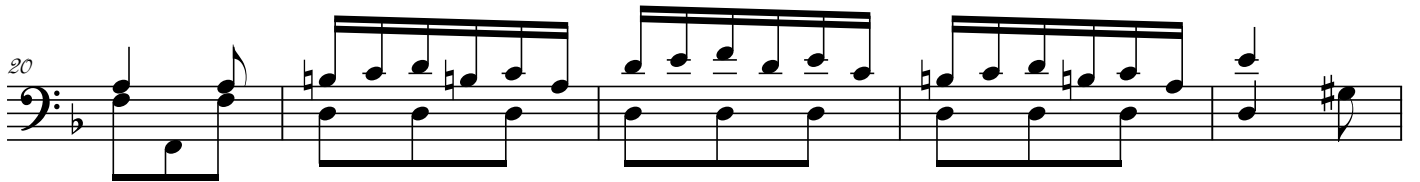
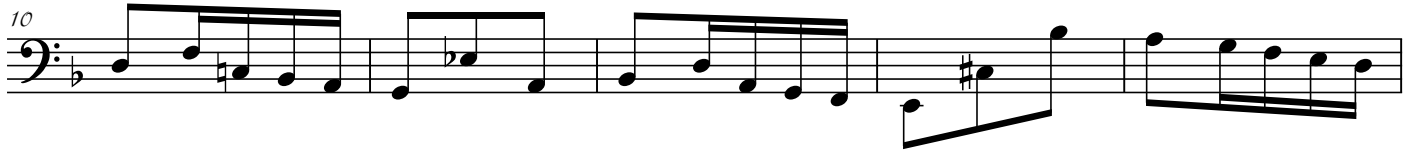

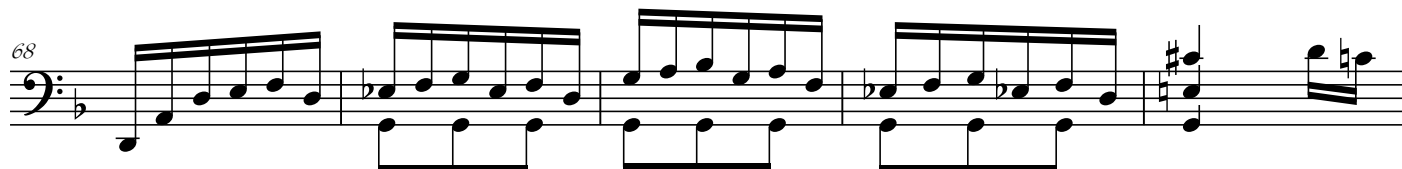
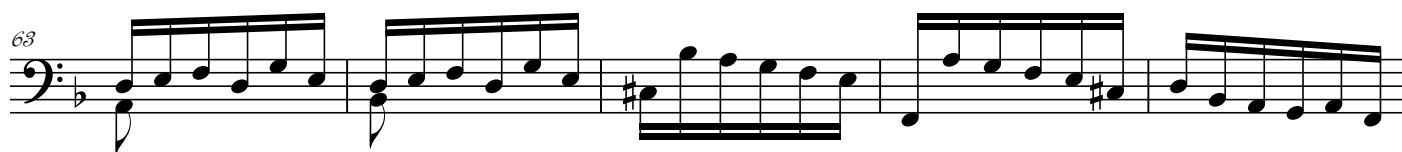
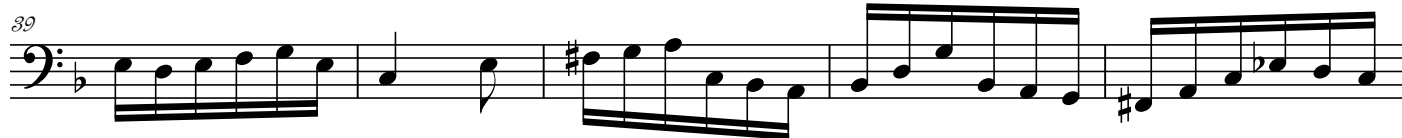

Suite 3
(Presto)

Prélude

4

7

10

13

17

21

24

27

30

33

37

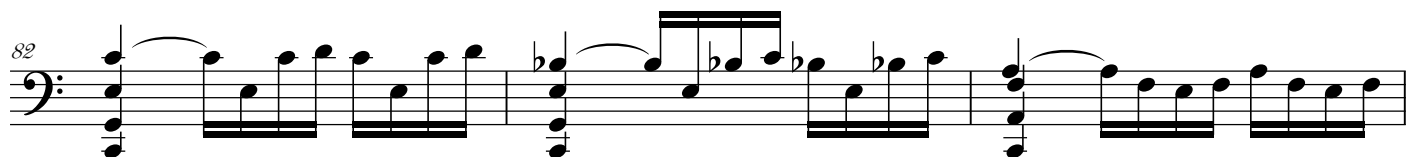
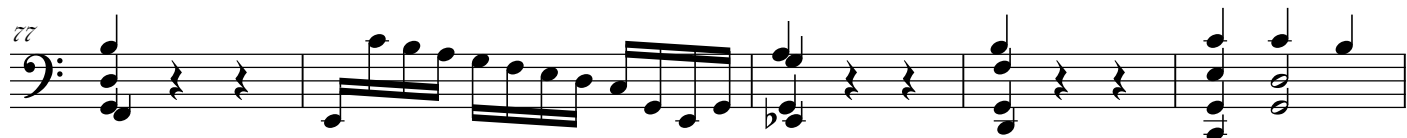
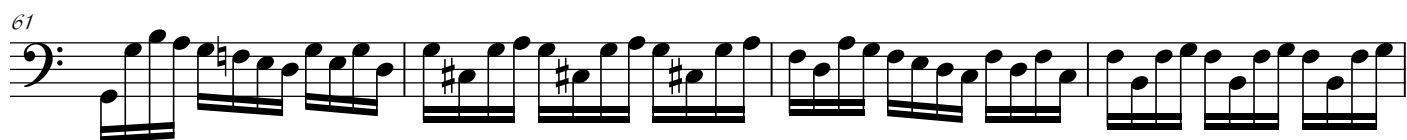
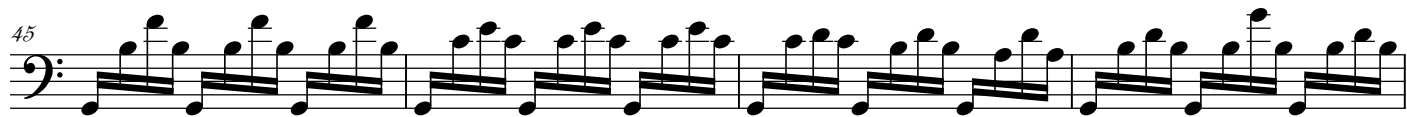

Allemande bass clef C

2 *tr*

3/ *tr*

5/

7

8/

10

11/

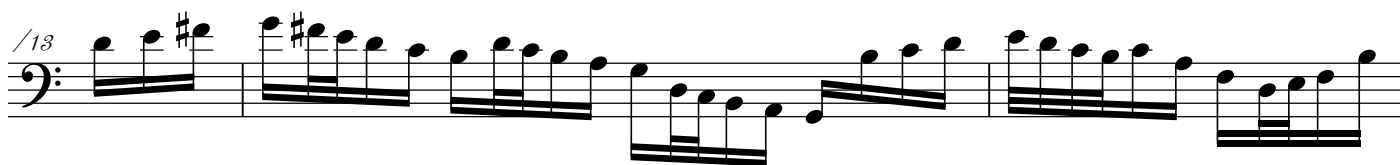

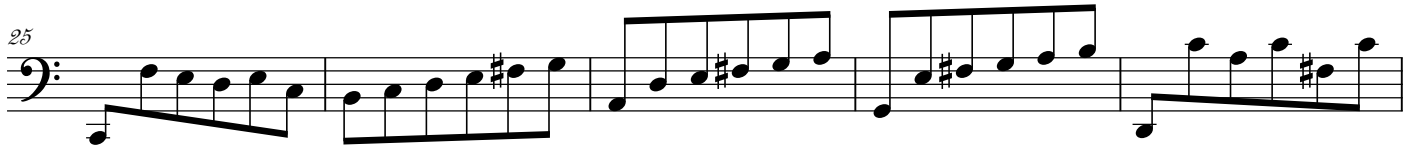
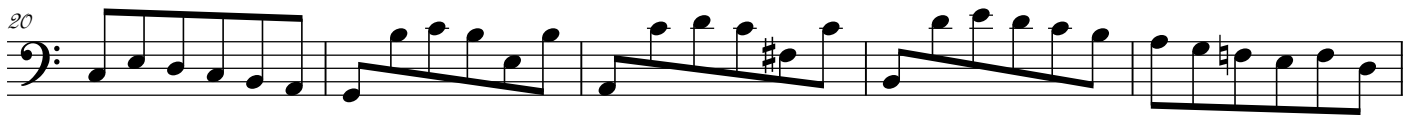
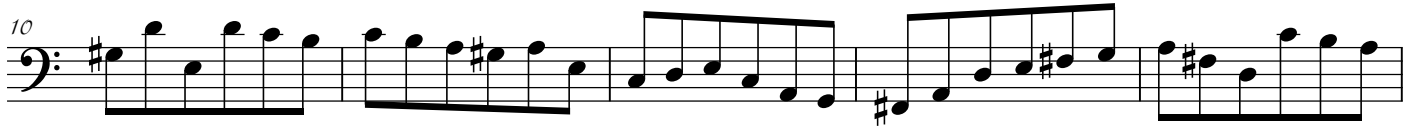
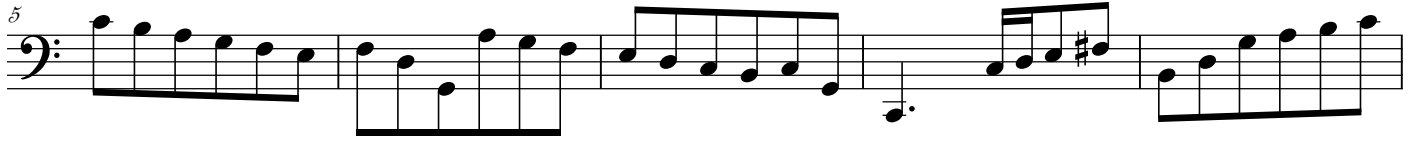

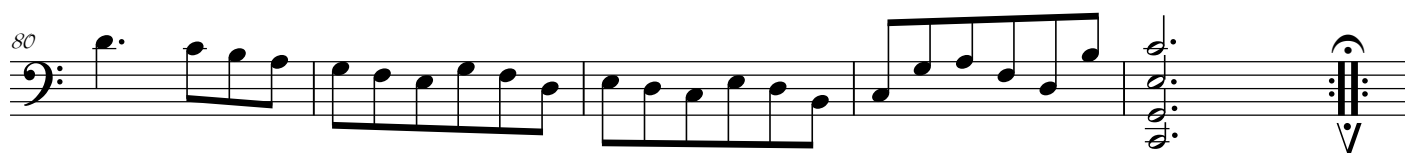
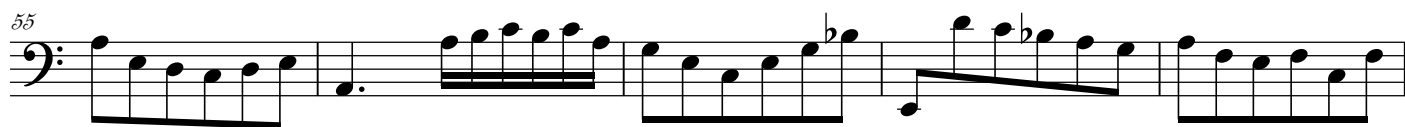
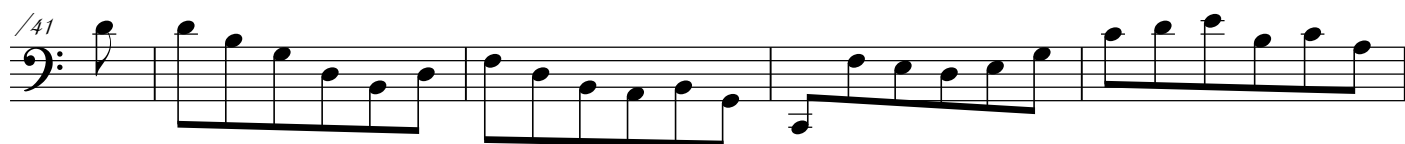

Sarabande $\text{B}\flat$ $\frac{3}{4}$

4

7

10

13

17

21

Bourrée $\text{B}\flat$ C
1^{re}

5

19

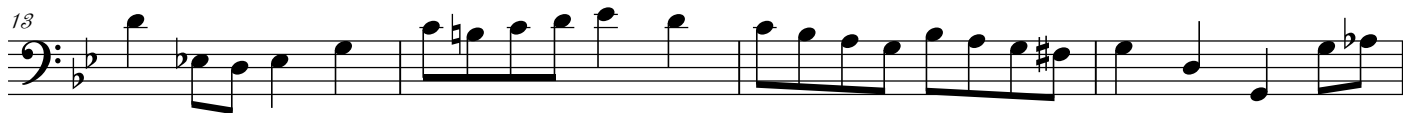

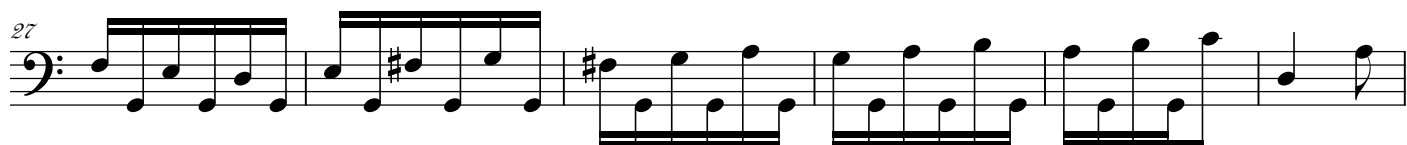
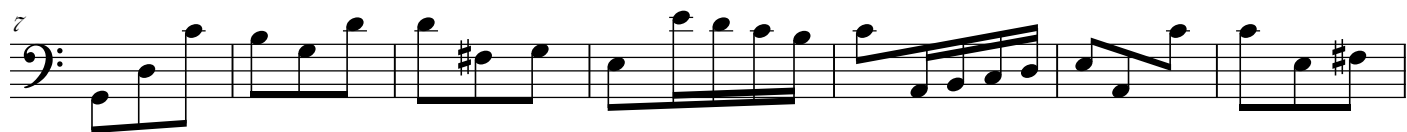
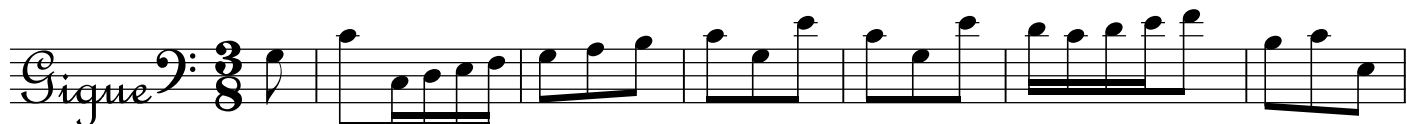

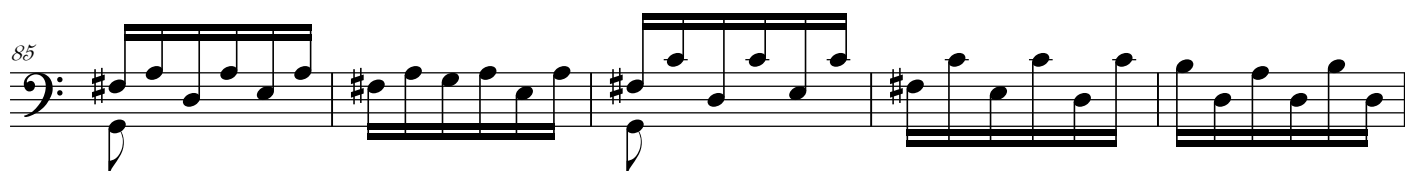

Suite 4

Preludium

4/

9

13

17

21

25

29

33

37

41

45

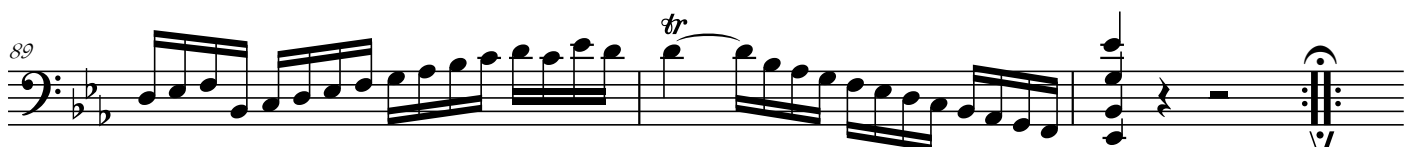

21

23

25

27

29

31

33

35

37

39

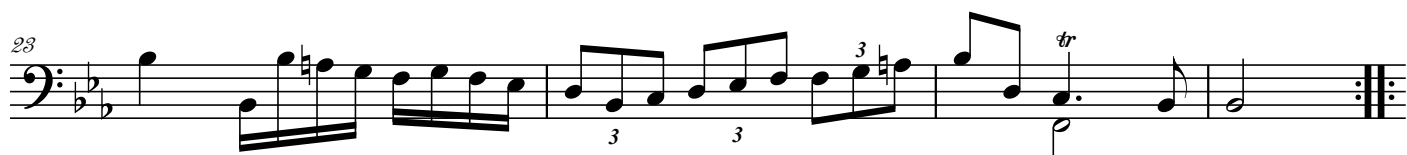
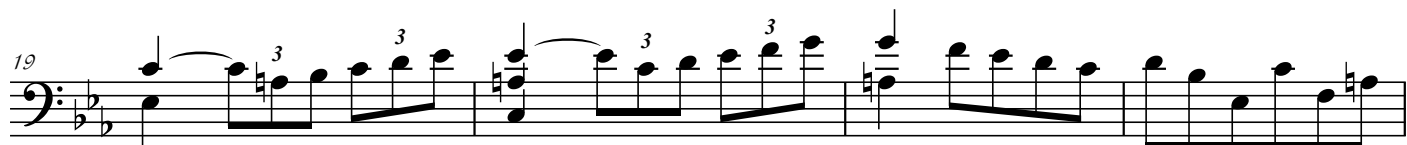
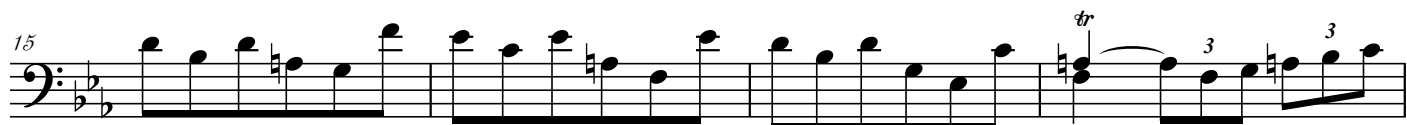

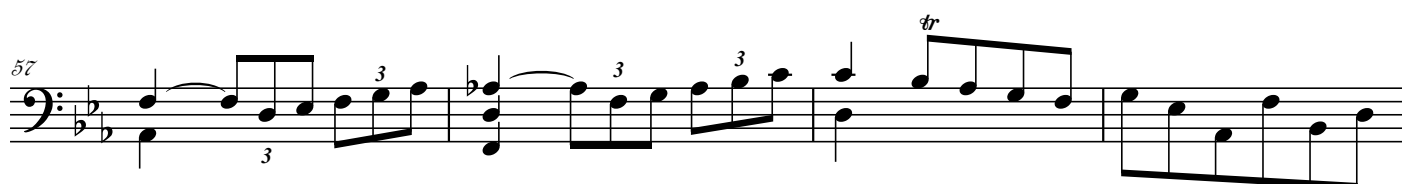
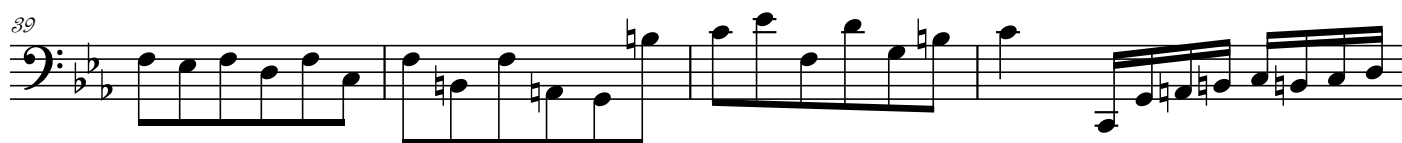
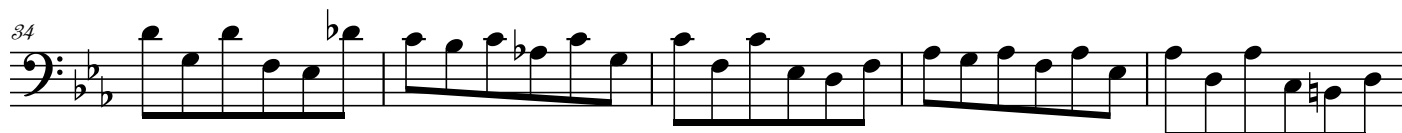

Sarabande

1 2 3 4

5

9

13

17

21

25

29

Bourrée

1^{re}

/5

9

/13

Bourée Da
1re Capo

Valli

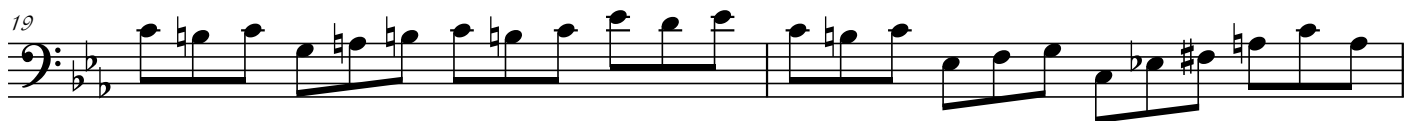

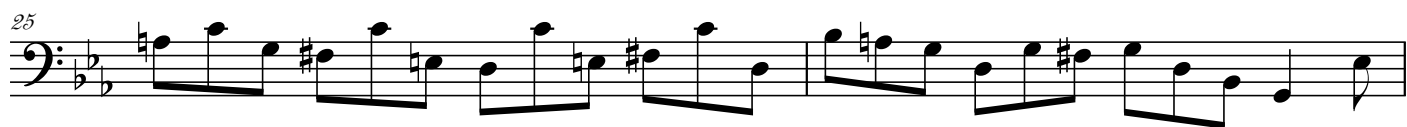

Suite discordable accord *Prélude*

2

6

9 *tr*

12

15 *tr*

18

21

23/

26 *tr*

(tres siste.)

32 *tr*

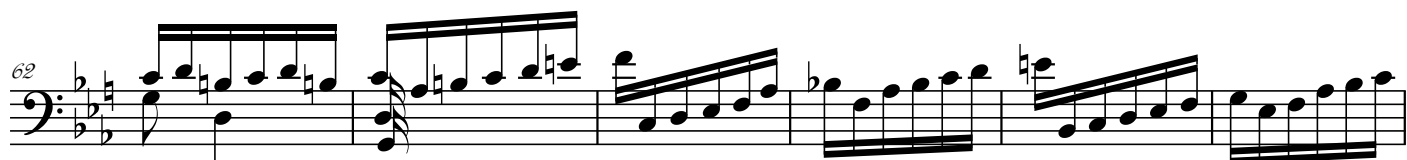

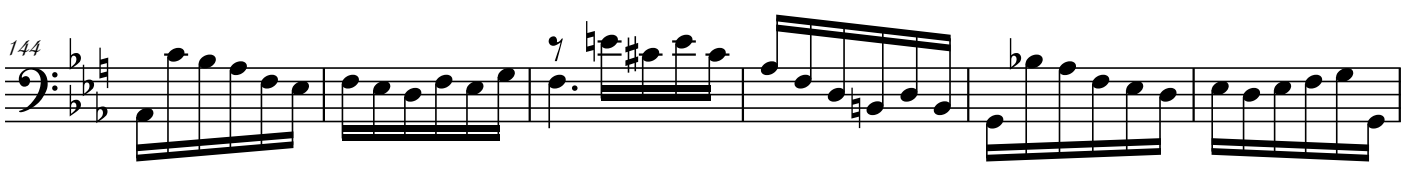

171

176

183

187

192

197

203

209

214

220

Allemande

3

6

9

12

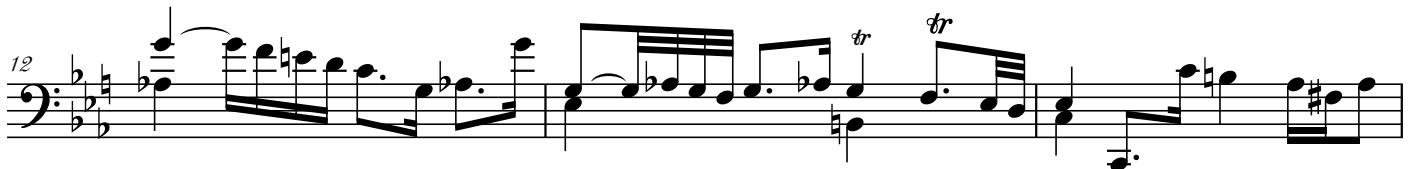

15

18

21

24

27

30

32

33

34

Courante

3

6

9

12

14

17

20

23

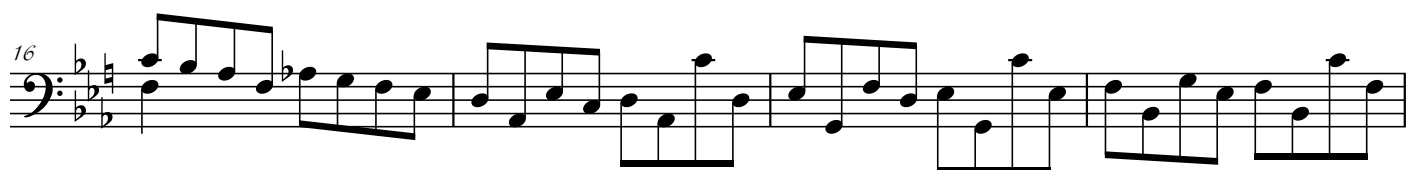
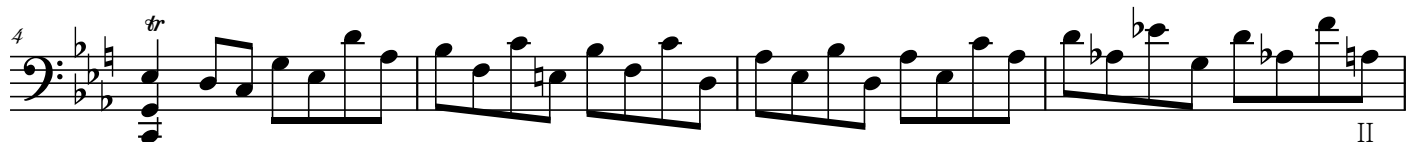
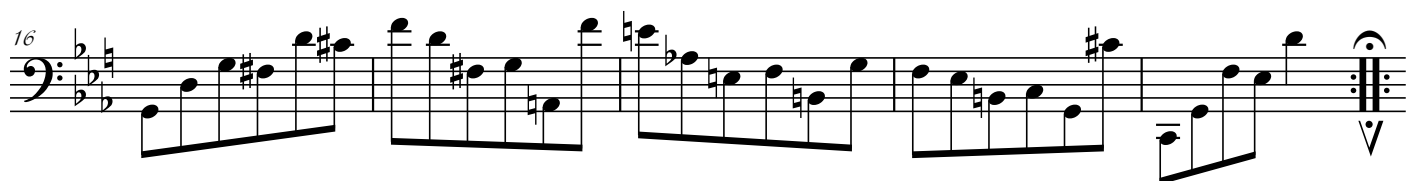
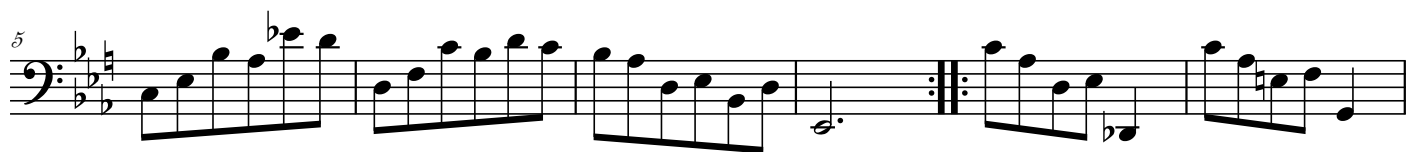

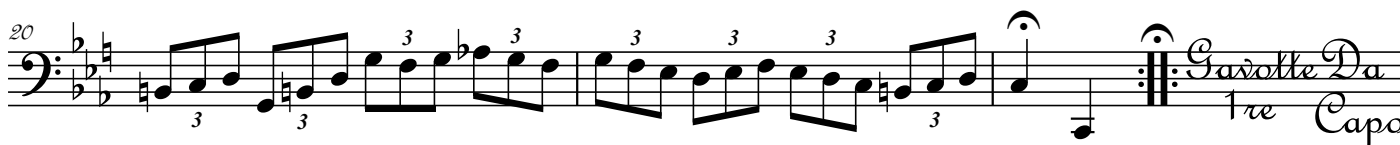
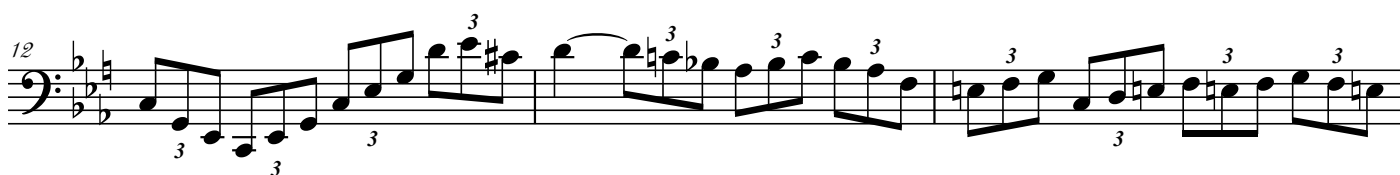
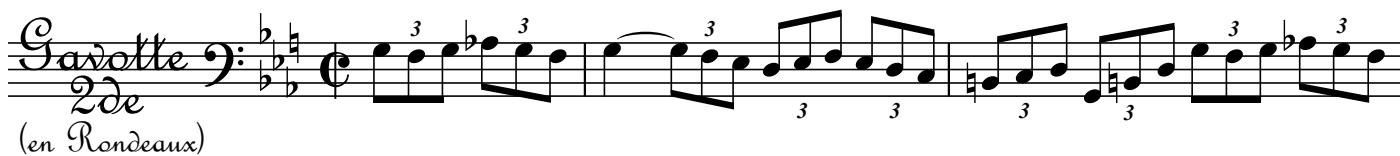
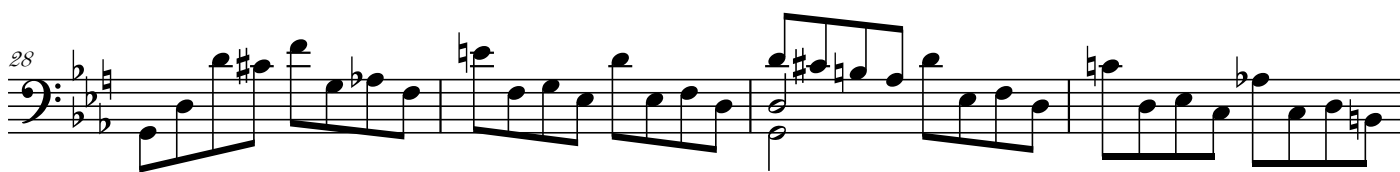
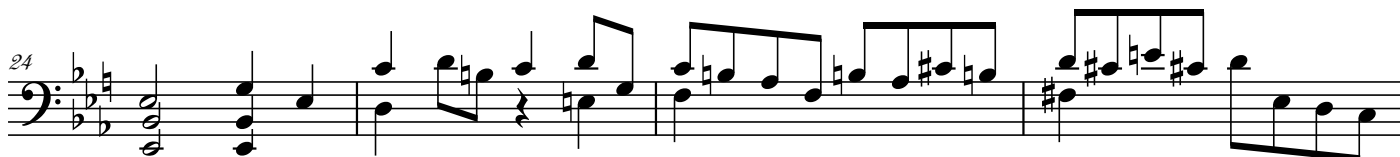

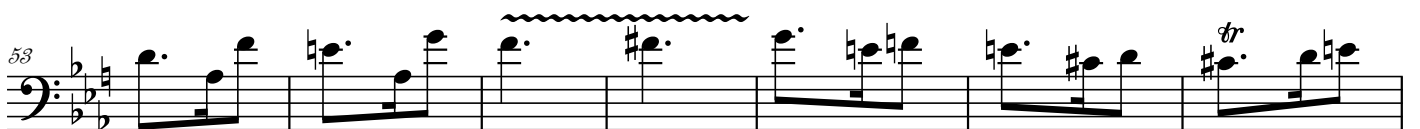
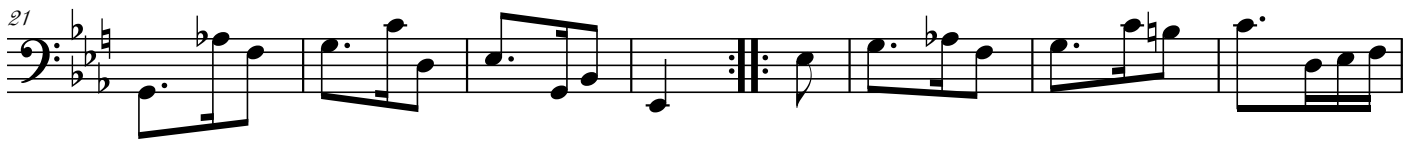

Suïtte a cinq acordes {
6.me

Prélude $\text{B}\flat$ $\frac{12}{8}$ $p.$

3 $f.$ $p.$ $f.$

6

9

12

15 $p.$

18

21

24

27

30

Volli Subito

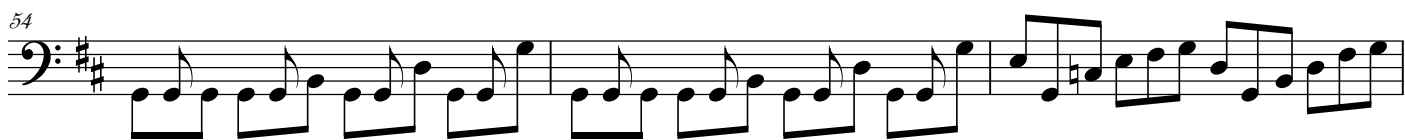
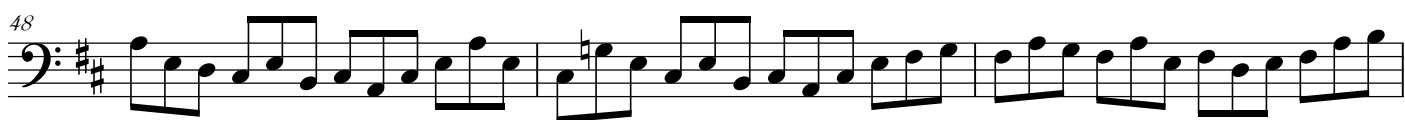

72

75

78

80

83

85

87

89

91

94

96

99

102

(Adagio)

Allemande $\frac{3}{8}$ \sharp C

2

3 *tr*

4 *tr*

5 *tr*

6 *tr*

7

8

/9

10 *tr*

11 *tr*

12

13 *tr*

14 *tr*

15 *tr* *tr*

16

17

18

19

20 *tr*

Courante 

4

8

12

15

18

21

25

/29

33

Sarabande $\text{B}\sharp$ $\frac{3}{4}$

5

9

13

17

21

25

29

Gavotte $\text{B}\sharp$ C

1^{re}

4

8/

13

17

21

25

Gavotte 2de

4/

8/

13

17

Gavotte Da 1re Capo

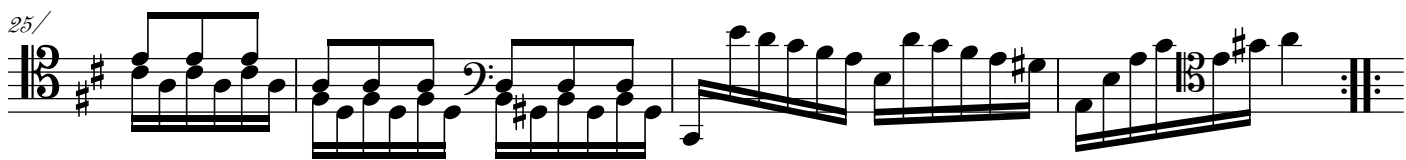
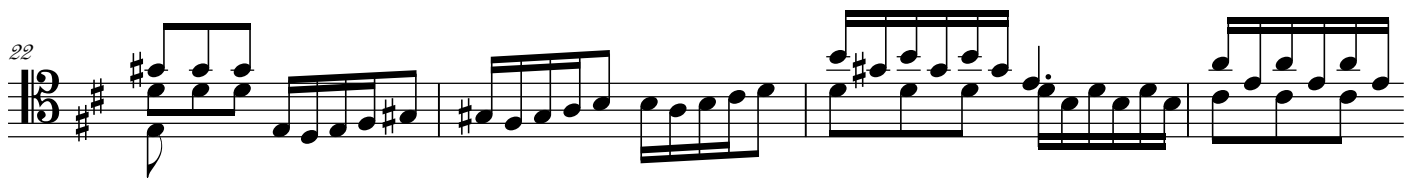
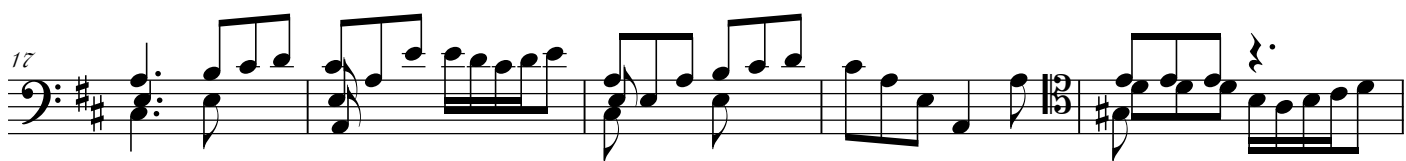
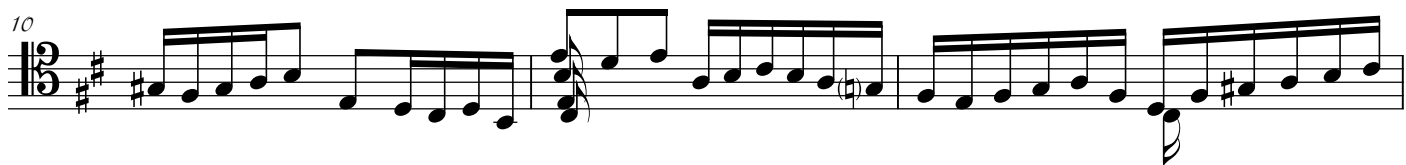
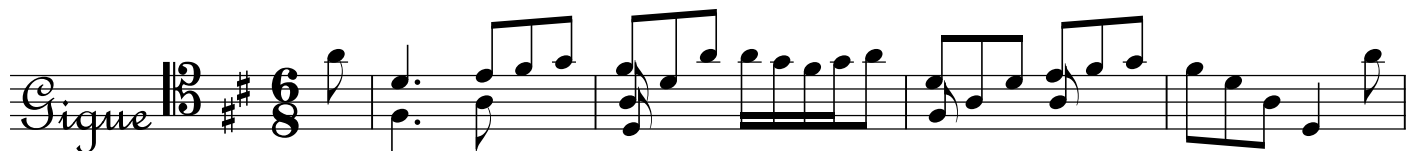

37

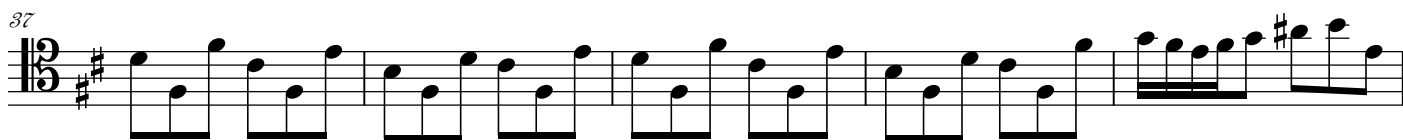

42

46

49

52

56

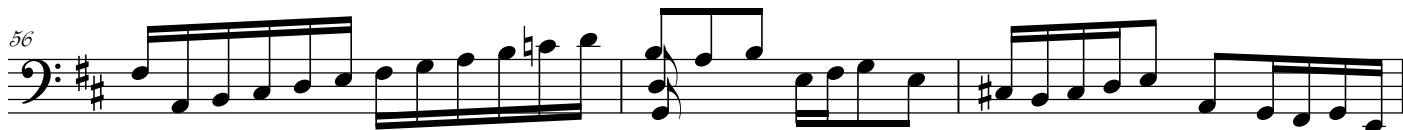

59

63

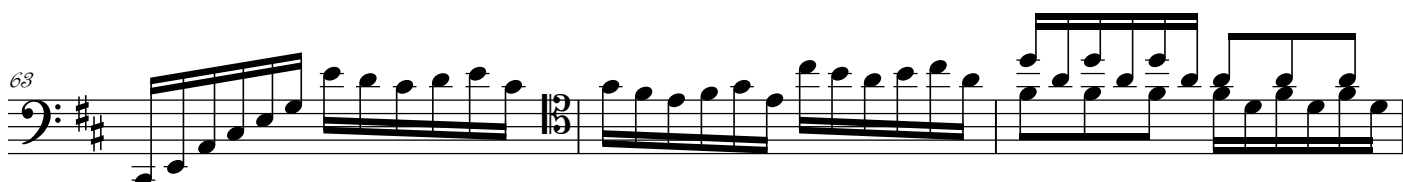

66

La Fin des Suites

Suiite 5me (notation normale)

Prélude

3/

7

10

13

16

19

22

24/

27

(res siste.)

34

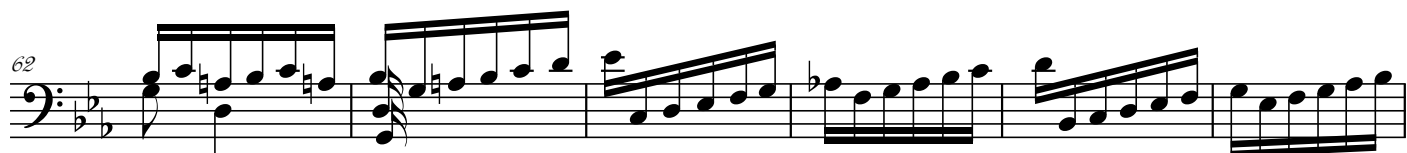
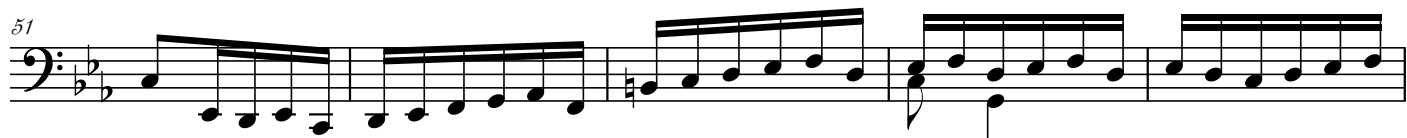
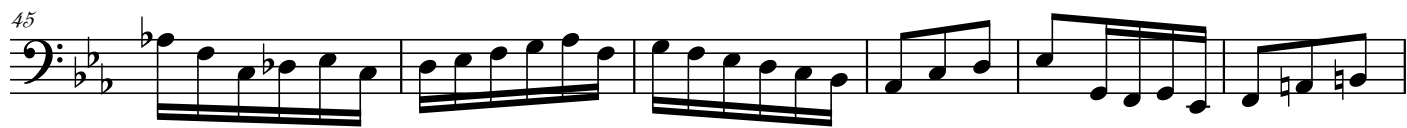
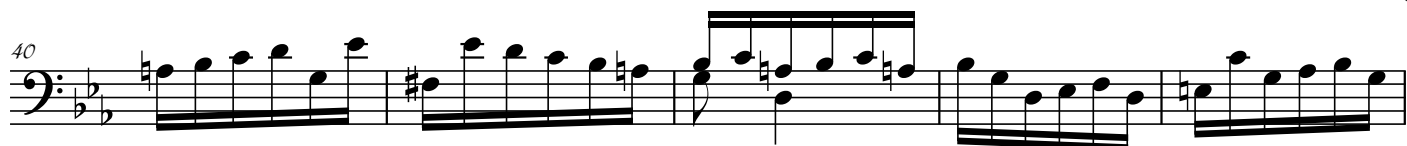

Volli Subito

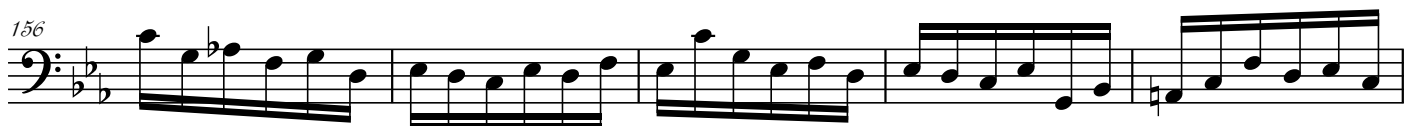
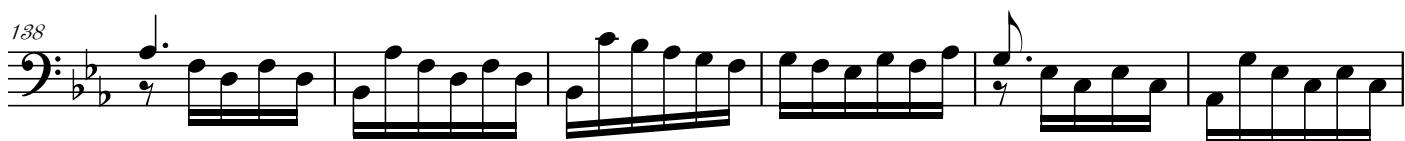
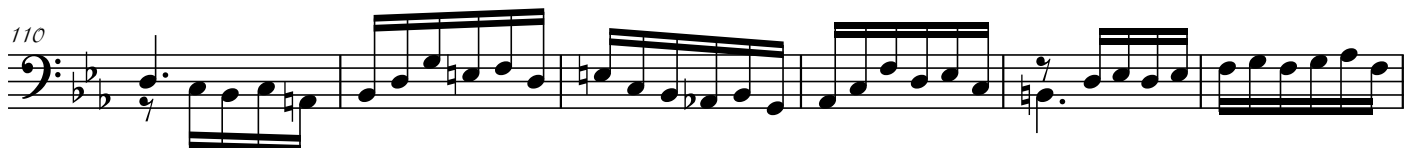

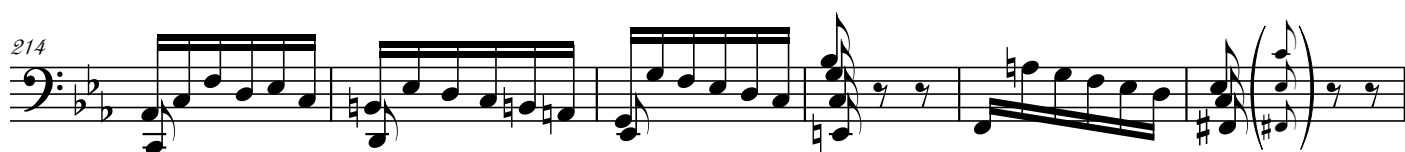
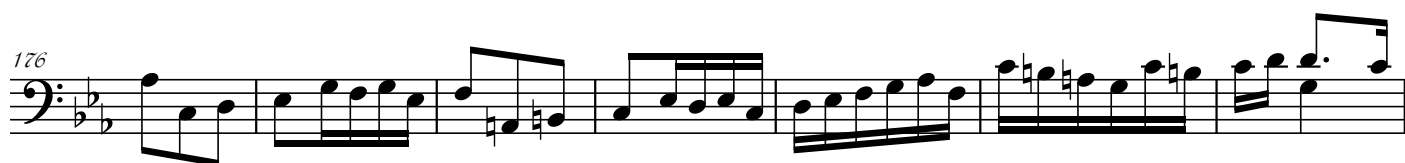

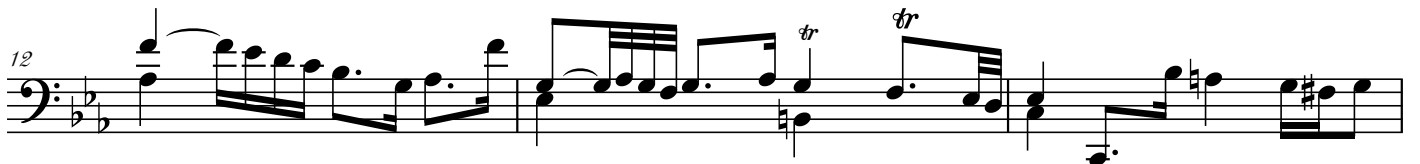

32 *tr*

34

Courante

3 *tr*

6

9 *tr*

12

14 *tr*

17

20 *tr*

23 *tr* *tr*

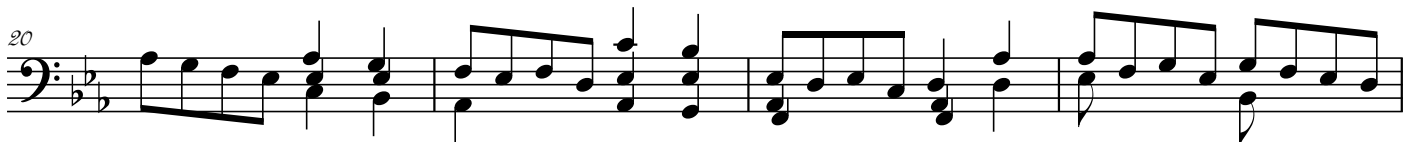
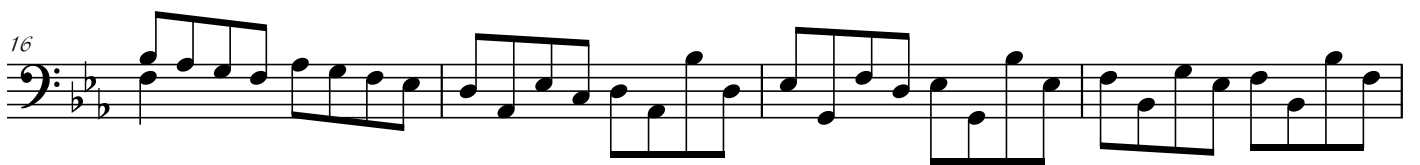
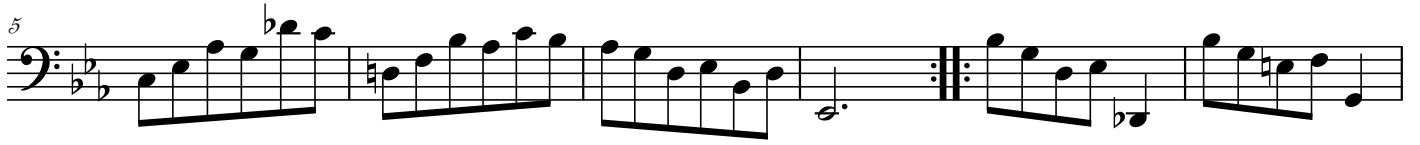

24

28

32

Gavotte
2de
(en Rondeaux)

3

6

9

12

15

17/

20

Gavotte 2e
1re Capo

Gigue Musical notation for measures 1-6. Bass clef, key signature of two flats (B-flat, E-flat), and 3/8 time signature. The melody consists of eighth and sixteenth notes.

Suitte 6me

Transcription en Sol majeur
pour Violoncelle à 4 cordes
par Yokoyama Shin-Itchiro

a Violoncello Solo senza Basso.

J.S. Bach

Prélude $\text{B}^{\#}$ $\frac{12}{8}$

3 *f* *p* *f*

6 *p*

9 *f* *p*

12 *p* *f*

15 *p* *f*

18 *p*

21 *f* *p*

24 *f* *p*

27 *f* *p*

30 *f* *p*

Volli Subito

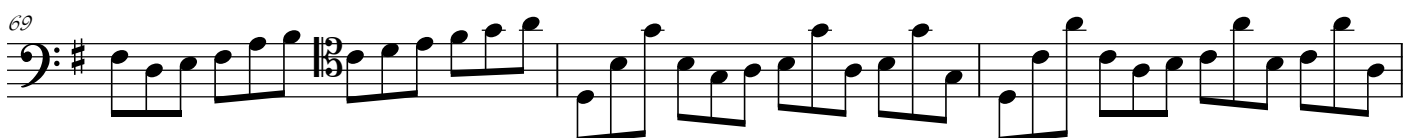
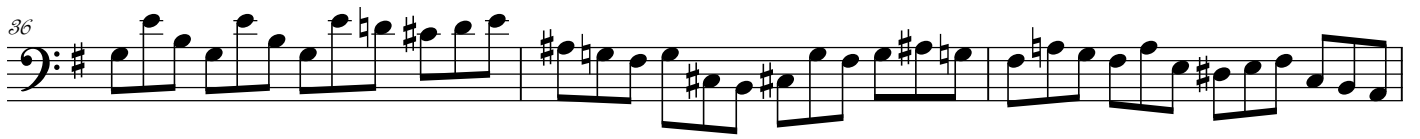

72

75

78

80

83

85

87

89

91

94

96

99

102

ossia

ossia

(Adagio)

Allemande

2

3

4

5

6

7

8

9

10

11 *tr*

12

13 *tr*

14 *tr*

15 *tr* *tr*

16

17

18

19 *8va ad lib.*

20 *tr*

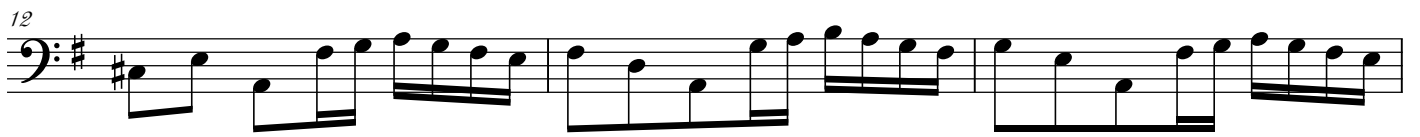
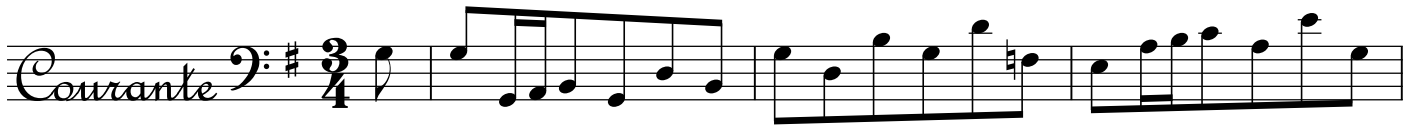

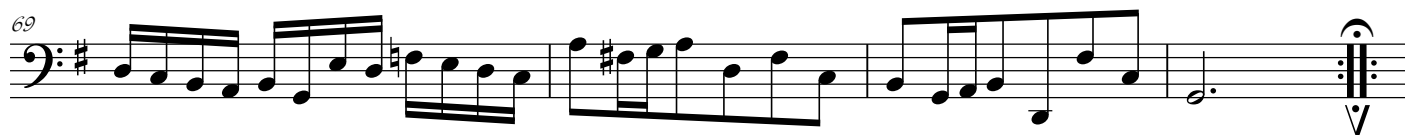
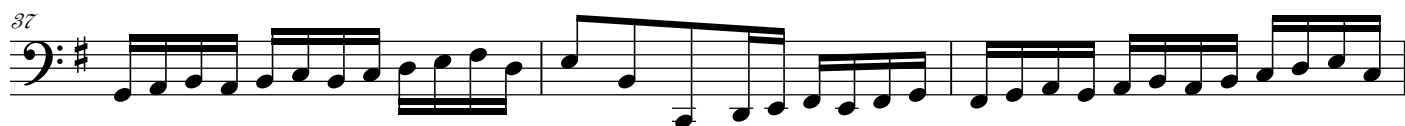

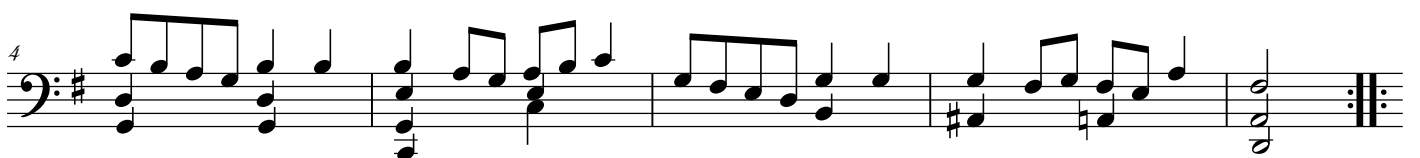
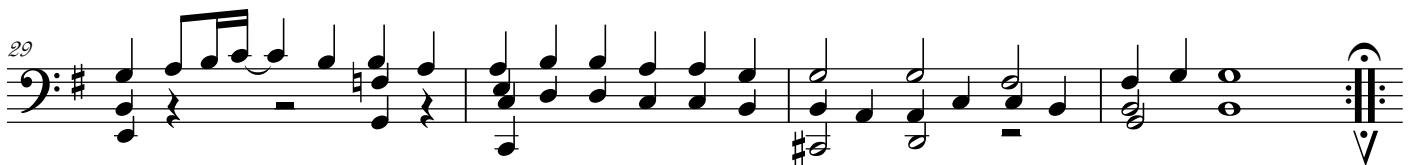
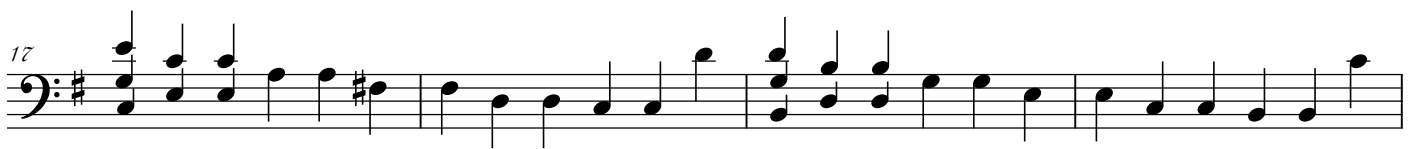
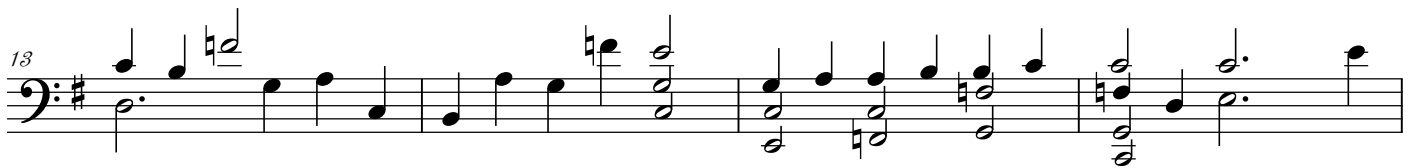
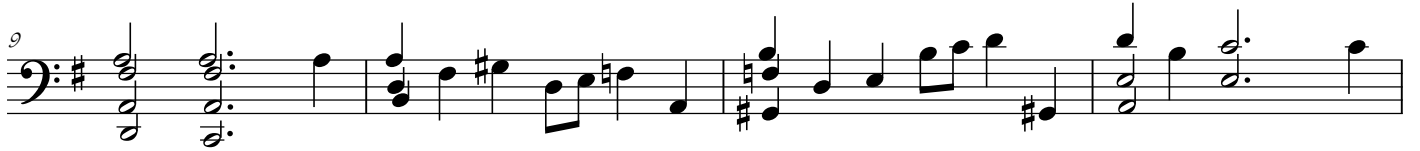

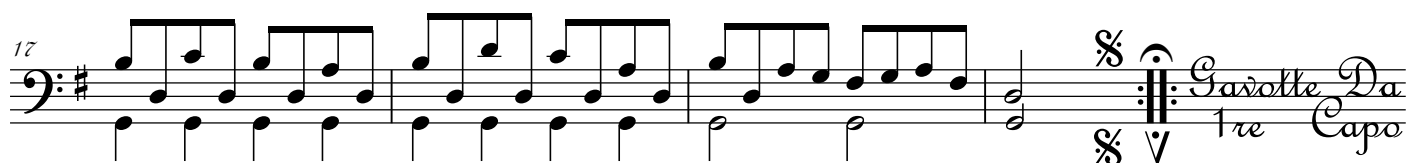
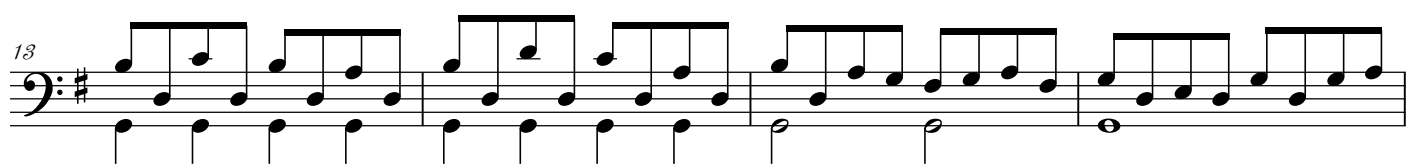
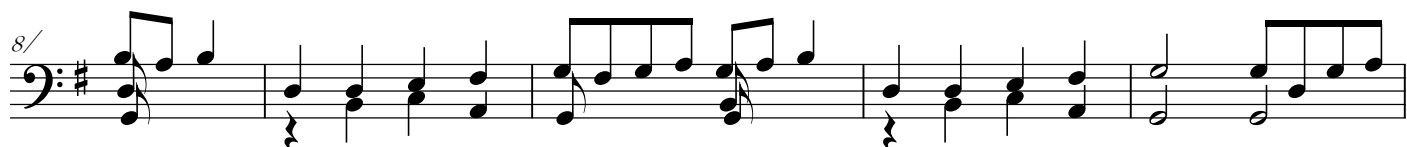
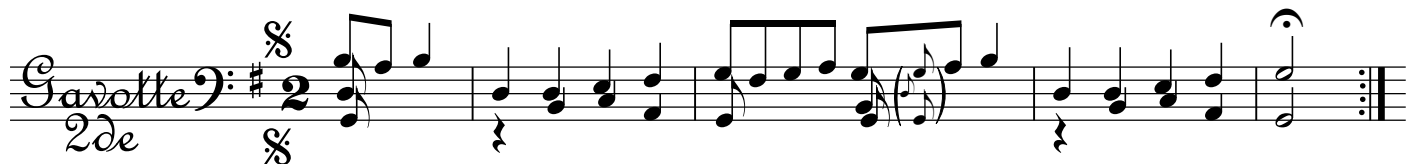
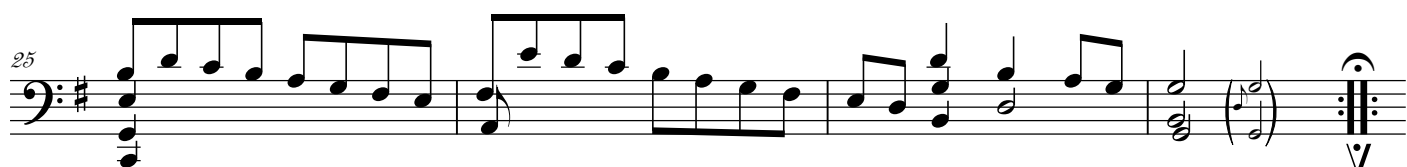
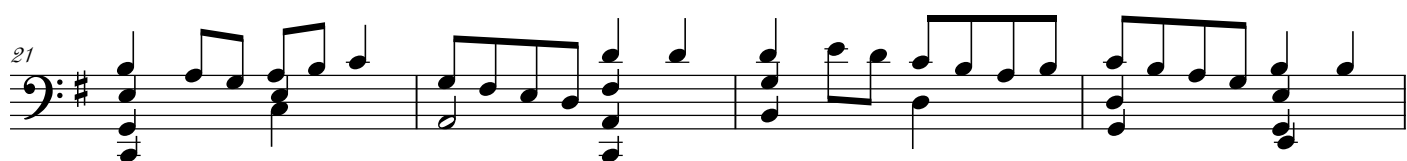
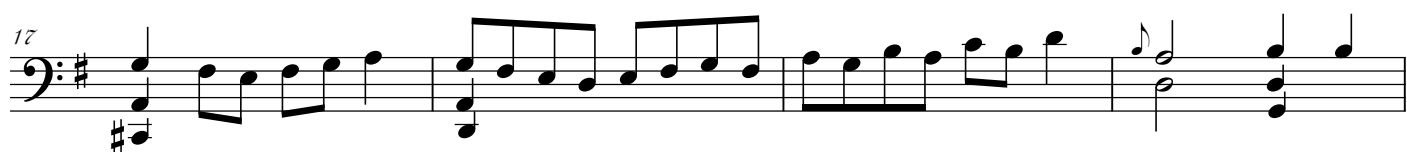
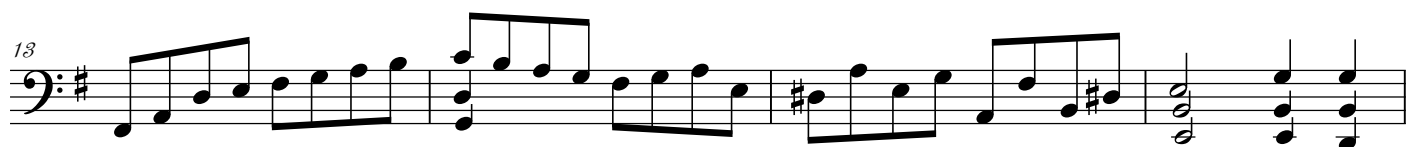
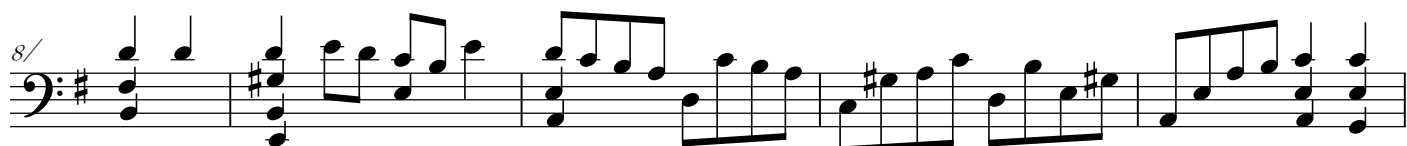

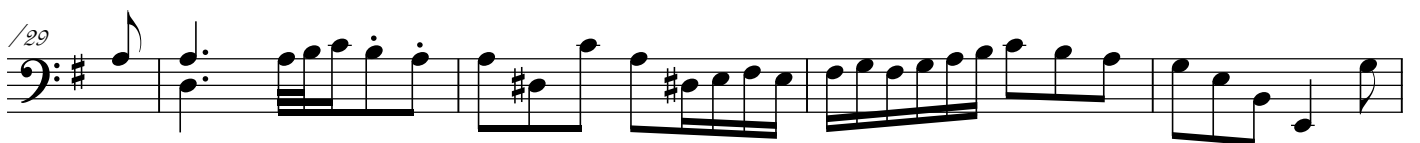
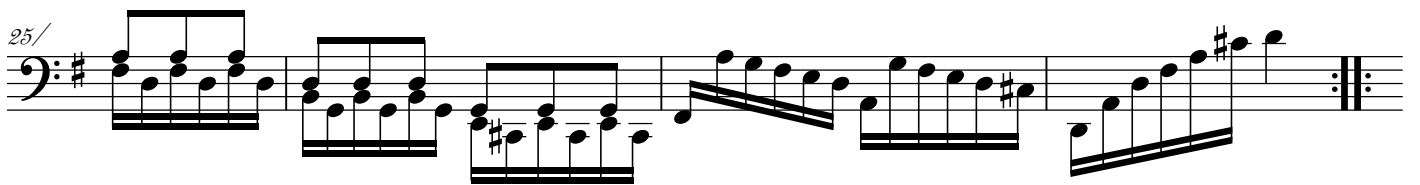
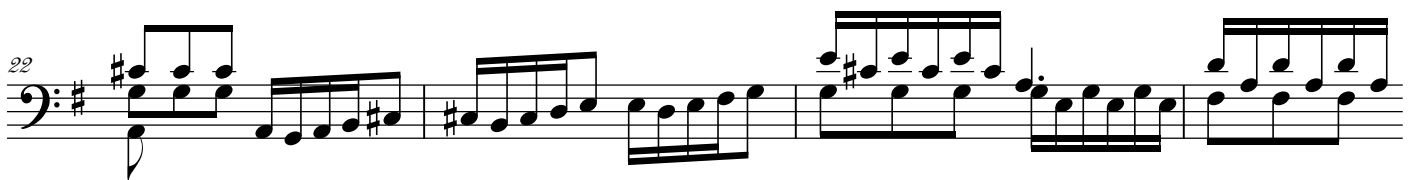
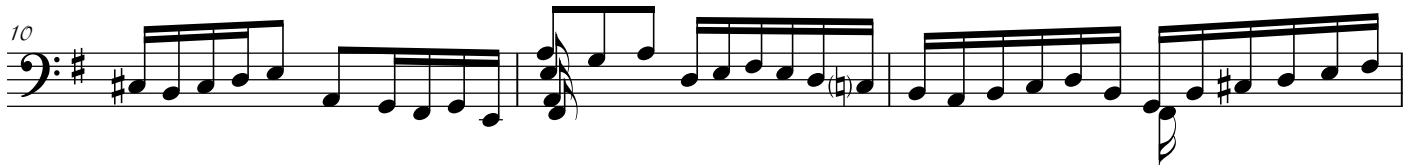
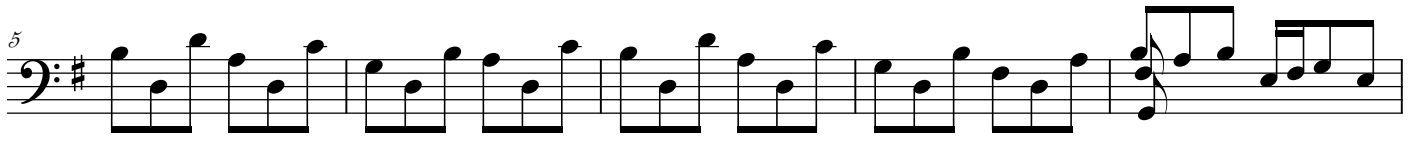
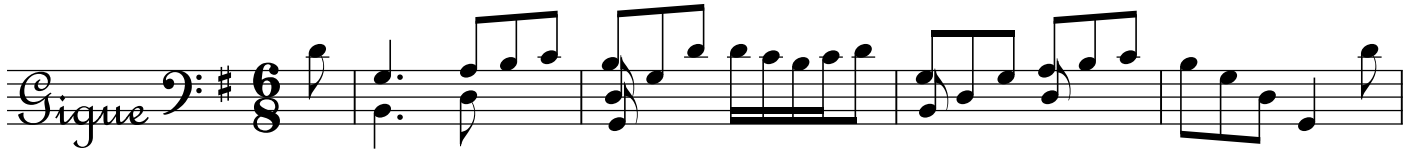

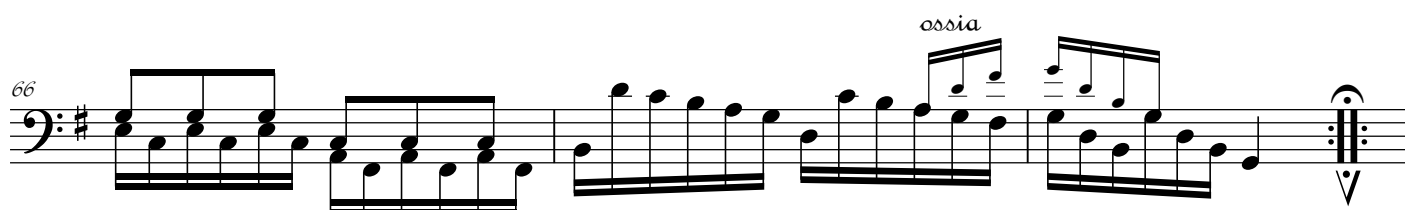
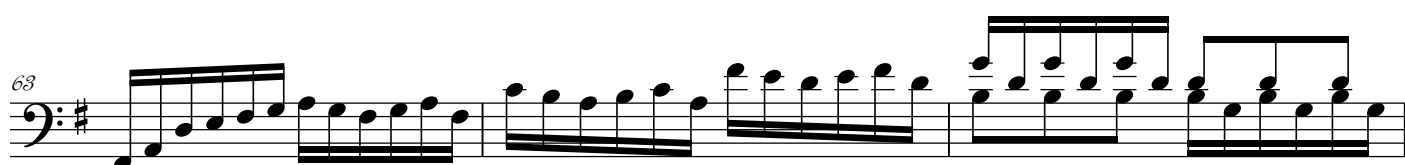
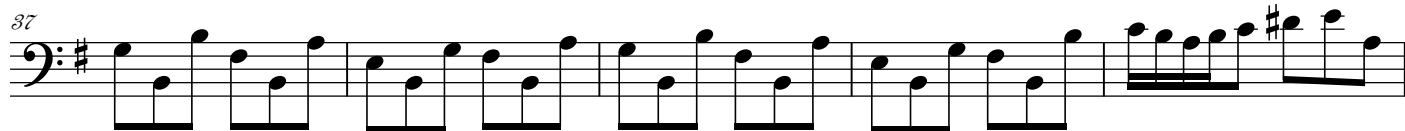

La Fin des Suites