

Suitle discordable accord *Prélude*

2

6

9

12

15

18

21

23/

26

(tres vite.)

32

38

44

50

56

62

68

74

80

86

92

98

104

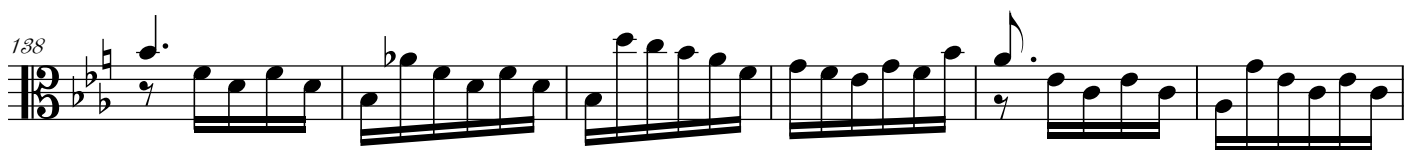

171

176

183

188

193

197

203

209

214

220

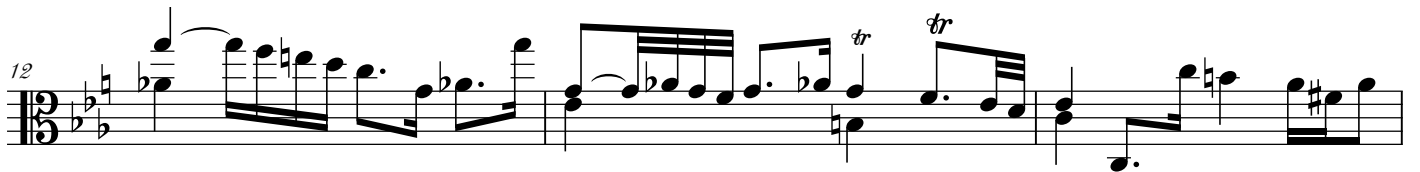
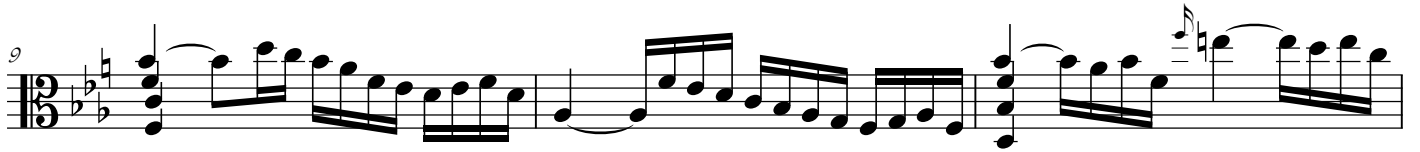
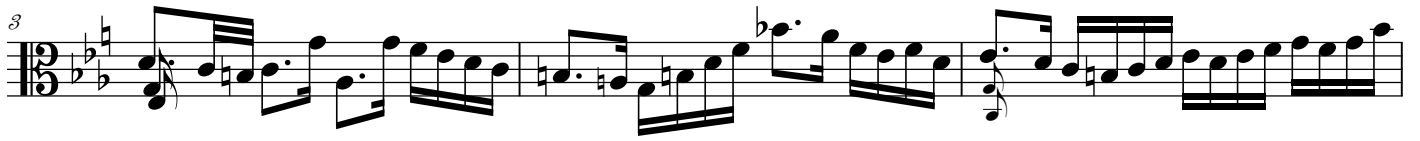
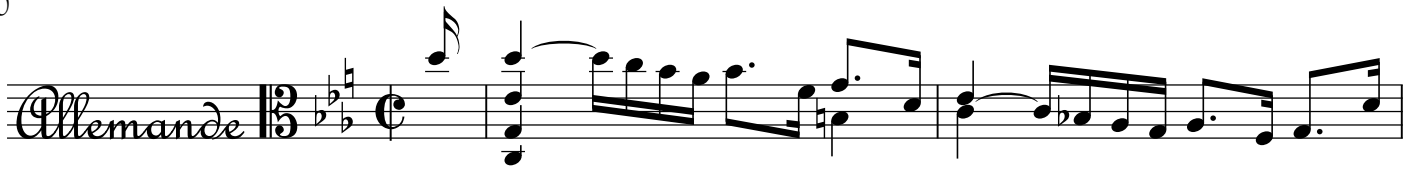

32

32

34

34

Courante

Courante

3

3

6

6

9

9

12

12

14

14

17

17

20

20

23

23

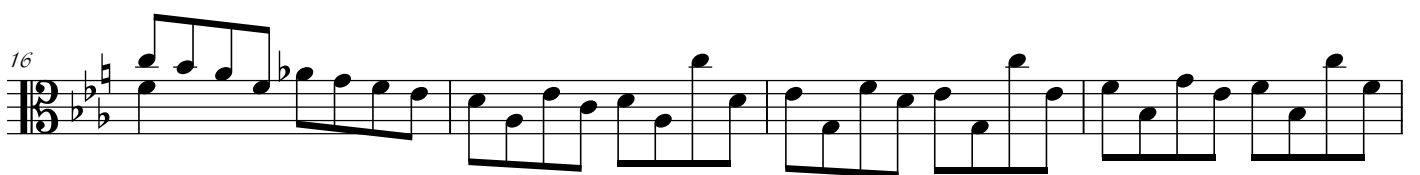
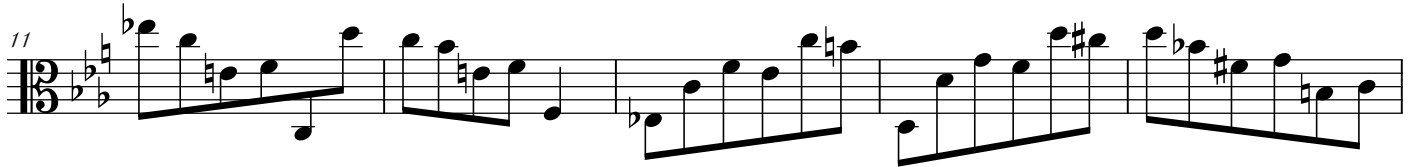
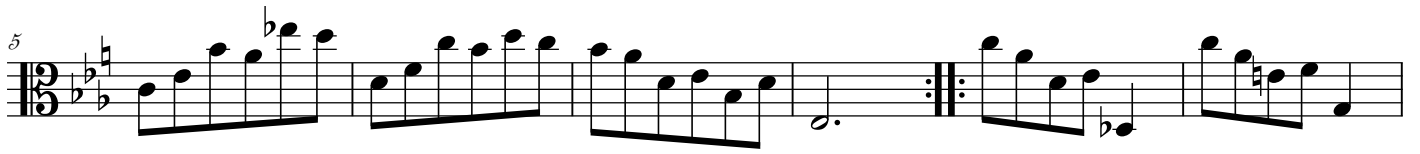

24

28

32

Gavotte
2de
(en Rondeaux)

3

6

9

12

15

17/

20

Gavotte Da
1re Capo

